dublu V studio

ARCHITECTURE INTERIOR DESIGN PROJECT MANAGEMENT

Dublu V Studio is an architecture office established in 2006 by architect Marius Velicu and urban planner and architect Adriana Velicu.

Before setting up their office in Bucharest, they gained extensive professional experience both in Romania and abroad. As a result, our projects are influenced by various cultures, trends, and architectural expression styles, which are constantly evolving, just like the world around us. This mix of influences and the experience accumulated over years of design work provide us with greater possibilities and flexibility to find the optimal design and functionality for each client. We specialize in designing customized architectural spaces in the residential sector, but the office portfolio also includes works in the HoReCa sector, restorations and interior design, as well as office or industrial projects.



Founders: Marius and Adriana Velicu





BIROU

Sector 2, București,
Bd. Pache Protopopescu nr. 14

We begin every project with the belief that architecture and the built environment are, day by day, a kind of “server” where stories and memories are uploaded. We hope these will be beautiful—partly because our work as architects has helped shape them. We are grounded in reality, we believe in it, but we are always thinking of possibilities to bring added value to the reality of tomorrow.

BIM

The transition to the BIM design system has brought significant improvements to our workflow, optimizing both the office's internal processes and collaboration across the various disciplines involved in projects. It helps us identify and resolve issues early in the design phase.
BIM provides a comprehensive overview of a project, offering a wide range of advanced simulation tools that allow us to analyze complex aspects, thereby reducing risks and additional costs on-site.
Moreover, the system supports accurate cost estimations based on integrated data about materials and quantities, facilitating rigorous budget planning.Thus, the system not only enhances efficiency but also improves the quality of our projects.



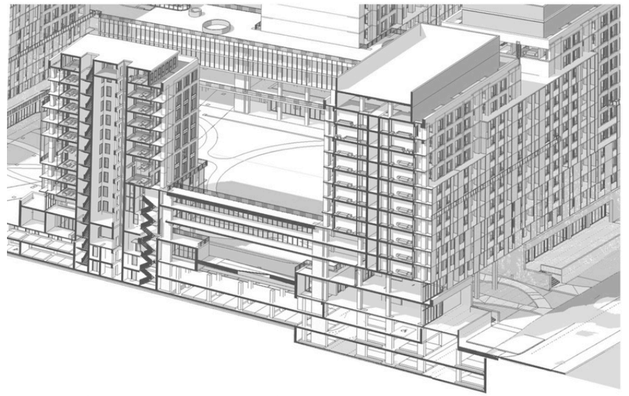

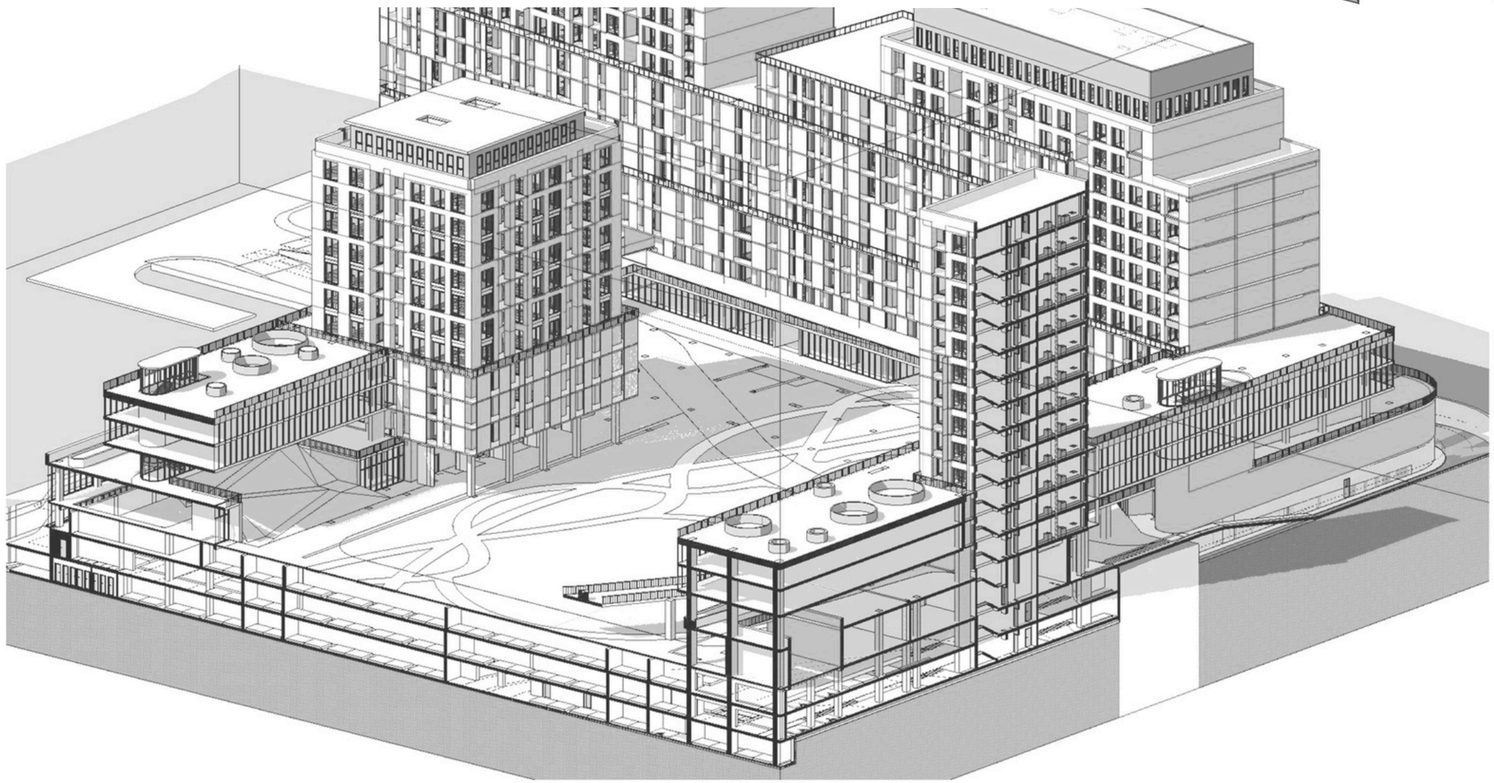

SERVICES

General Architecture

Interior Design

Models and Presentations

Consultancy and Expertise

SOFTWARE

AUTODESK Revit

AUTODESK AutoCAD

lumion

Office

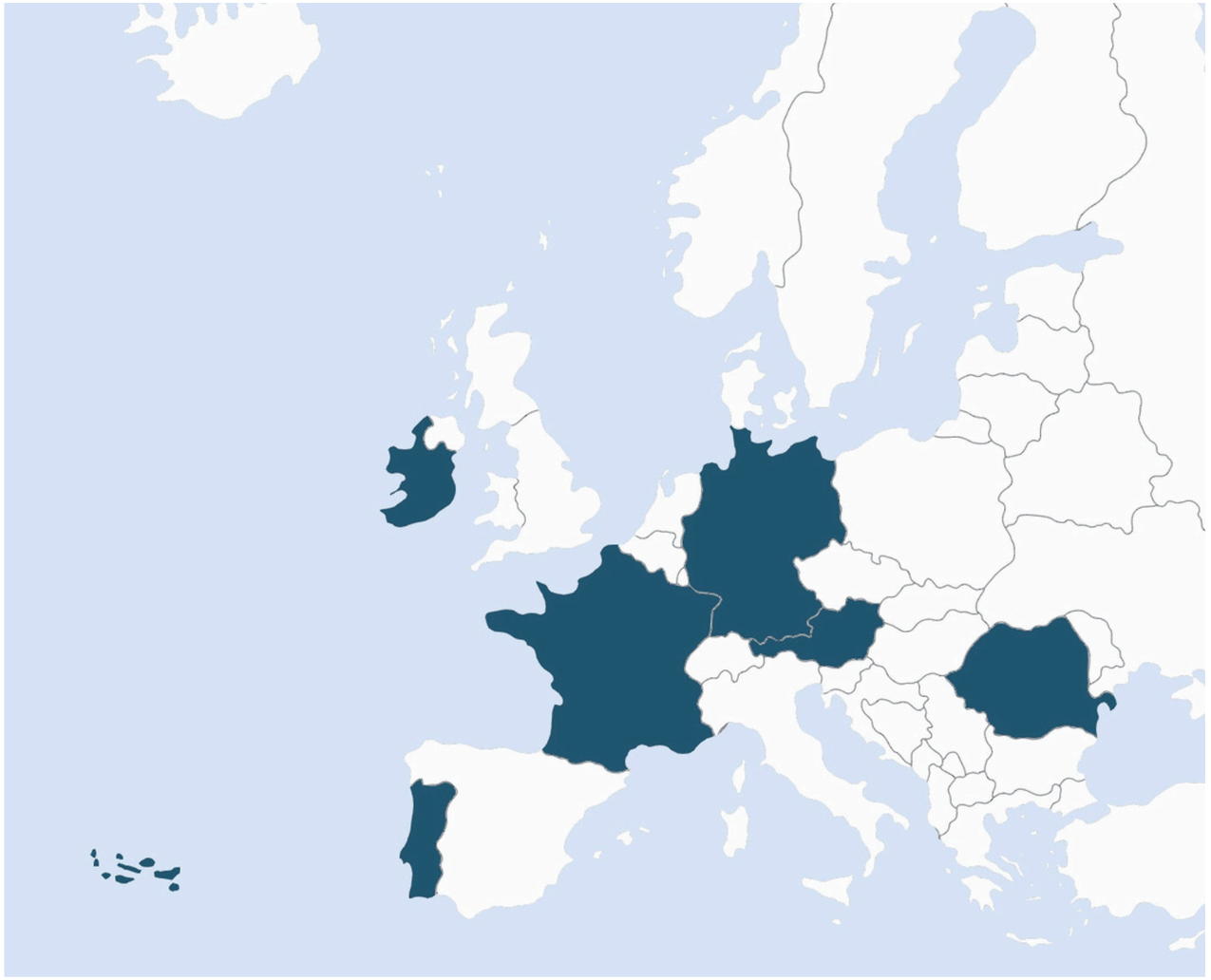

INTERNATIONAL EXPERIENCE

Before establishing their office, they studied at the "Ion Mincu" University of Architecture and Urbanism in Bucharest. During this period, Marius Velicu spent a year studying at DIT in Dublin, Ireland, while Adriana Velicu pursued three years of studies in Aix-en-Provence, France. Following this period, in 2004, Marius Velicu worked at one of Ireland's most prestigious international architecture firms, Murray O Laoire Architects. In 2011, they won 1st place in the international Art Urban competition in France, leading a team of students in a contest that included participants from 20 countries and over 200 teams.
Since 2014, the office has been involved in various restoration, construction, and interior design projects in Austria, Portugal, and Germany. Starting in 2018, Marius Velicu has also been a member of the OA (Ordem dos Arquitectos) in Portugal.

CERTIFICATIONS

PROJECTS



LOCUINȚE	Urlea Mountain Shelter, Făgăraș House and creative space, Ciofliceni Ilfov Amont Chalet, Peștera Brașov Building Restauration Ion Slătineanu, Bucharest Residential Building, Madrigalului 12A Bucharest Individual housing complex, Sintra Portugal Novaci house, Giurgiu Passive house duplex, Poiana Marului Brașov Chalet in Kitzbuhel, Austria Module House 1, Sintra Portugalia Single-family house, 137 Foișorului Street, Bucharest Single-family duplex, 6 Meditației Street, Bucharest Single-family house, Gh. Ionescu-Sisești Street, no. 191-199, Bucharest Single-family house, Lalelelor Street, Brănești, Ilfov County Single-family house, Tărtășești, Dâmbovița County Single-family house, Balotești, Ilfov County Single-family house, Radovanu, Călărași County Single-family house, București Passive house Ciolpani, Ilfov
RESIDENTIAL	Mixed-use building, Progresului, Bucharest Residential building, 8 Erou Scorțan Ion Street, Bucharest Residential building, Occidentului Street, Bucharest Residential complex, Hărmanului Street, Brașov Collective housing building, 3 Radu Captariu Street, Bucharest Collective housing building, Căpitan Gheorghevici Street, Bucharest
RESTORATION	Restoration of Ion Slătineanu Building, Bucharest Chalet in Kitzbuhel, Austria Restoration and interior design of building, Haga Street, Bucharest Restoration and interior design of building, Argentina Street, Bucharest Renovation of the Fundeni Clinical Institute, Bucharest Renovation of building, 49 Izbiceni Street, Bucharest Restoration of Camil Petrescu Building, Bucharest Renovation of Harul Baptist Church, 50-54 Liviu Rebreanu Street, Bucharest Restoration of building, Hristo Botev Street, Bucharest
INTERIOR DESIGN	1896 Brasserie & Lounge, Constanța Office ONON Partners, Portugal Ion Slătineanu Building, Bucharest Chalet in Kitzbuhel, Austria Hotel Berthlot, 9 Henri Berthelot Street, Bucharest Building on Haga Street, Bucharest Interior design of apartment, 43 Siriului Street, Bucharest Interior design, 69 Silvestru Street, Bucharest Interior design, 3 Occidentului Street, Bucharest Interior design of apartment, Decebal Boulevard, Bucharest Interior design, 22 Argentina Street, Bucharest Interior design of apartment, Titulescu Street, Bucharest Commercial space, Superb 90, 31 Ion Câmpineanu Street, Bucharest Apartment Interior Design, str. Cercetătorilor, București Attic Interior Design, Ploiesti Prahova Office Interior Design, București Office - Industrial Interior Design, Glina
OFFICE	Office ONON Partners, Sintra, Portugal Building on Haga Street, Bucharest Office and collective housing building, 79 Pieptănari Boulevard, Bucharest Office building and apartments, 22-30 Expoziției Boulevard, Bucharest
HORECA	Hotel Berthlot, Bucharest Hotel Cherica, Constanța 1896 Brasserie & Lounge, Constanța Aparthotel Sintra, Portugal Guesthouse & Wine Cellar Peștera, Constanța Guesthouse Hărman, Brașov
INDUSTRIAL	Expansion of Oprea Construct Metal Hall, Chitila, Bucharest Hall, 93-107 Valea Oltului Street, Bucharest Repartitioning of the Hall on Olteniței Road, 204 Popești Leordeni, Ilfov Rehabilitation of the Glina Wastewater Treatment Plant, Bucharest Rehabilitation of the Otopeni Wastewater Treatment Plant Design of CCGT Vetiș, Satu Mare
MODELS	Bronze model of the multifunctional complex in Dragoslavele, Argeș Bronze model of the Glina wastewater treatment plant 3D color model of the Glina wastewater treatment plant Model of a single-family home concept Model of Piața Presei Libere, Bucharest Model of the Sociotherapy Center Complex, Pantelimon, Ilfov Model of the Romanian National Library



OUR **CLIENTS**

alesonor
real estate development

Domeniul Bogdan

ONON PARTNERS

DAMINA SOLUTIONS

TERRAVIS
Smart Solutions

Qualis

APA NOVA
o companie VEOLIA

Holcim

noi construim viitorul

renovatio

SERVICES

GENERAL ARCHITECTURE

Architecture involves both creativity and construction. Therefore, the architectural projects developed by us encompass all design phases, from initial concept sketches to drawings and forms for Building Permit Applications, Construction Documents, lists of quantities, and specifications, as well as assistance during the construction process. The key to successfully implementing architectural projects is a well-studied design developed across multiple phases. This involves coordinating the architectural project with various disciplines (such as structural, HVAC, plumbing, and electrical projects) necessary for Building Permit Applications and construction.





INTERIOR DESIGN

Each project is evaluated in relation to the needs and wishes of each client, the allocated time, and budget. At Dublu V Studio, each project is a team effort and each client is at the center of their project and in the decision-making process, resulting in a personalized design. For each of us, the spaces where we live or conduct various activities ultimately express our personality. We then prioritize quality, details, and functionality—the design must be functional to fulfill its purpose. Our practical involvement spans every stage of the process, from initial concept sketches to the finished project, because the difference between good design and excellent design lies in the execution.

MODELS AND PREZENTATIONS

Regardless of whether we are talking about renderings, 3D modeling, models, or animations, they all represent a transition from the project to the built space. Each of these methods provides a more comprehensive understanding of architectural projects and the spaces they aim to realize, often used in architectural competitions, real estate developer sales offices, etc.
Through the models and presentations we create, our focus is always on ensuring coherent and precise details for the projects in which we are involved.





CONSULTANCY AND EXPERTISE

Starting from a careful analysis of past experiences, we describe different investment scenarios based on the design theme. Following these evaluations, we bring to the attention of our clients all elements related to urban development dynamics, legislation, and the technical feasibility of project construction.
Time, cost, and quality are essential elements of any project. Our experience, dedication, and understanding of the significant financial commitment made by our clients ensure that construction site development proceeds under optimal conditions.

PROJECT SELECTION

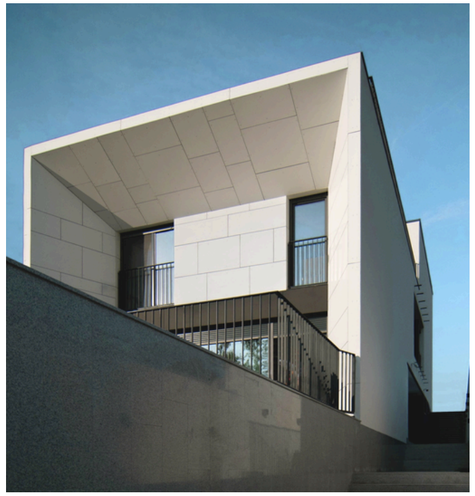

Residential building, Madrigalului 12 A



Single-family home, Șușița street, Bucharest



Qualis Residential Complex, Brașov



Individual housing complex, Sintra Portugal



Bellview Residential Complex, Brașov

PROJECT SELECTION



Amont Chalet Peștera, România



Chalet in Kitzbuhel, Austria



ONON Partenrs Office , Sintra Portugal

Passive house - duplex
Poiana Mărului, Brașov
Residence
480 sqm
G + F
Year 2017

When developing this project, all architectural decisions naturally aligned with passive house principles. The constraints related to the altitude (920m), the hilltop location, strong winds, low winter temperatures, temporary residence status, lack of deep water sources, difficult access to construction materials, and the geography of the land led to an architectural solution and a design that respond to these specific challenges. The result is a semi-underground house, open to the south, maintaining a nearly constant temperature in the basement.The house consists of two apartments organized on two levels. The bedrooms are situated in the semi-buried area, while the living rooms are located on the upper part.











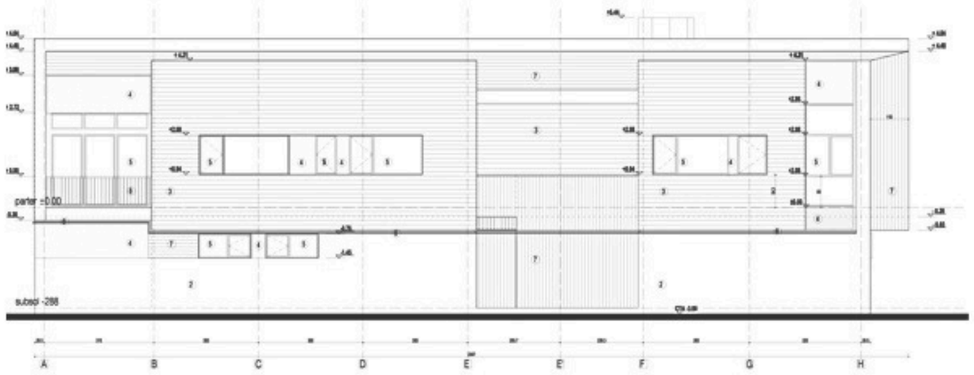
parter ±0.00
subsol -288
A
B
C
D
E
E'
F
G
H

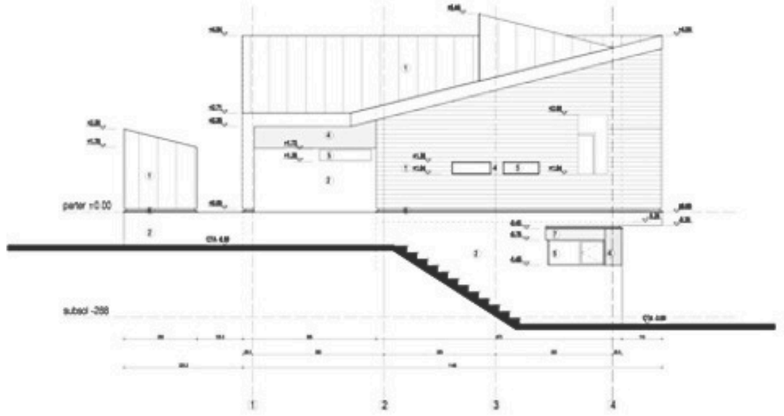
parter ±0.00
subsol -288
1
2
3
4

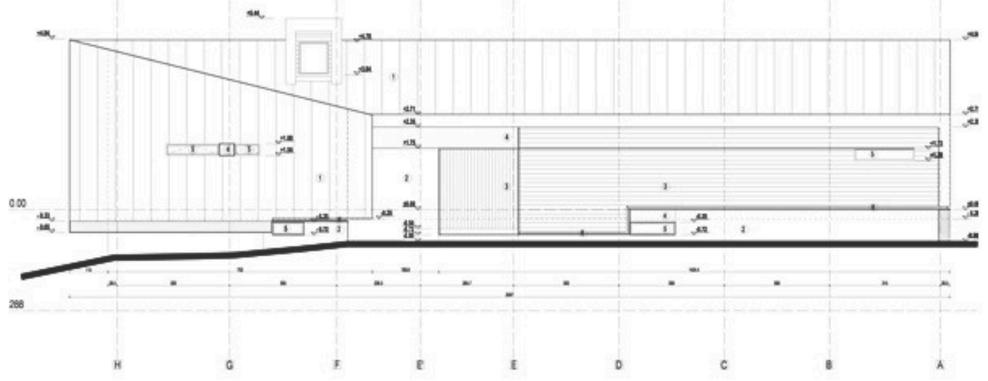
0.00
288
H
G
F
E'
E
D
C
B
A

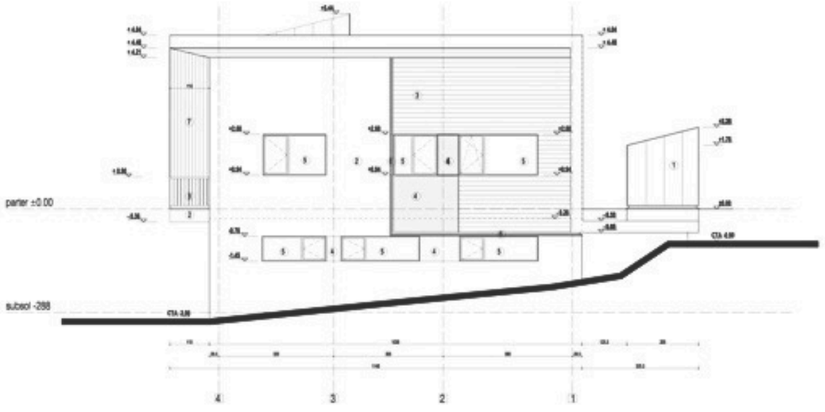
parter ±0.00
subsol -288
4
3
2
1

Single-family home
Radovanu, Romania
Residence
196 sqm
Ground Floor
Year 2026







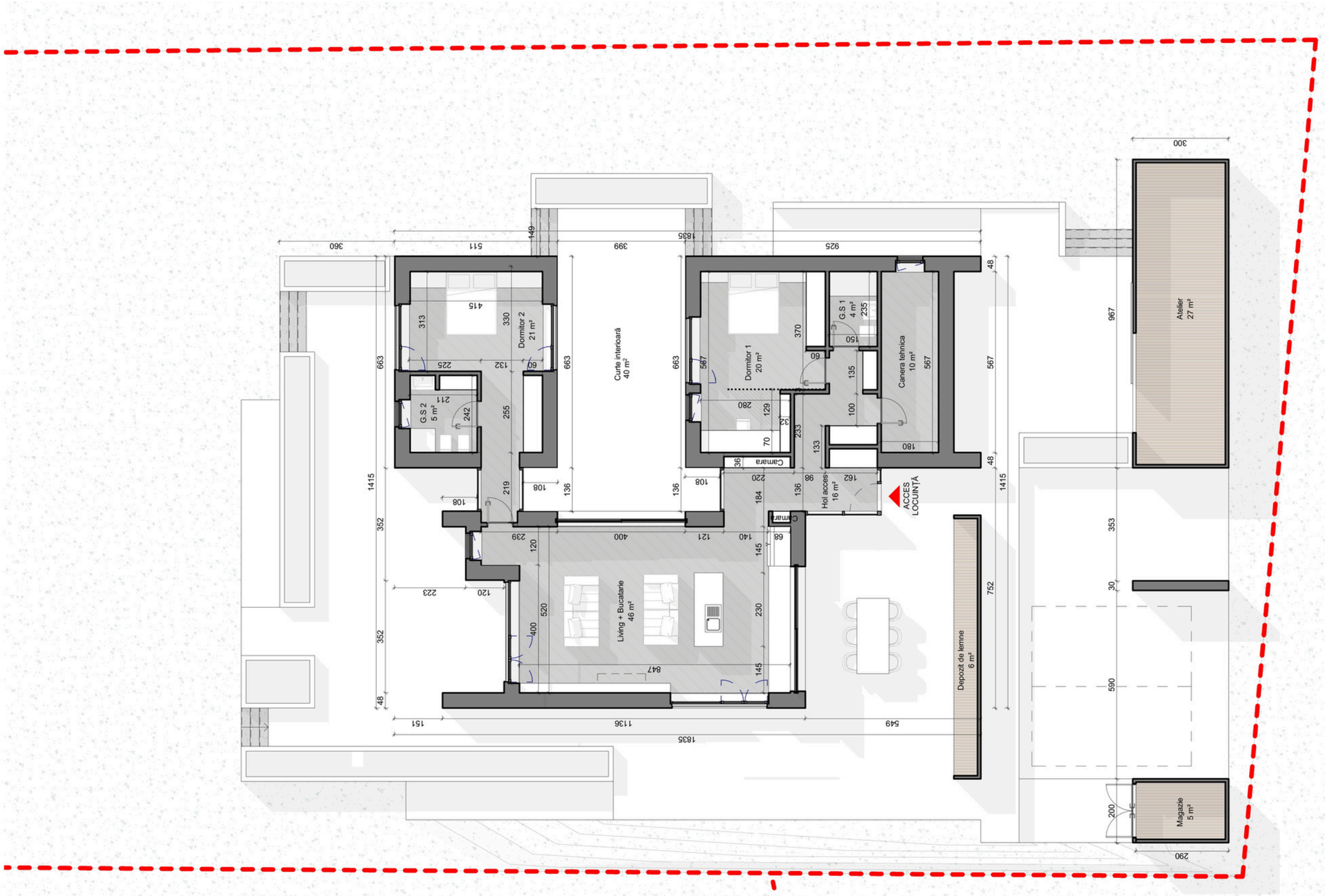
Dormitor 2
21 m²
Curte interioară
40 m²
Dormitor 1
20 m²
G.S 1
4 m²
Canera tehnica
10 m²
G.S 2
5 m²
Camara
Hol acces
16 m²
ACCES
LOCUINȚĂ
Living + Bucatarie
46 m²
Depozit de lemne
6 m²
Atelier
27 m²
Magazie
5 m²
415
211
242
255
313
330
225
132
60
663
567
280
129
70
233
370
150
235
135
100
180
133
36
220
98
162
184
108
136
219
1415
352
239
120
400
121
140
145
68
223
520
230
847
48
752
967
353
30
590
200
290
300
360
511
149
1835
399
925

Amont Chalet
Peștera, Romania
Pension
450 sqm
G+3F
Year 2022

Amont Chalet consists of two identical A-frame cabins, beautifully perched on the hills of Peștera village, nestled between the Piatra Craiului and Bucegi. The triangular shape of the house allows for large glazed areas, letting in an abundance of natural light and offering panoramic views of the stunning landscapes. Despite the narrowing of room sizes as you move towards the top of the cabin, the perception of space remains unaltered thanks to the expansive windows. Each Amont Chalet cabin spans 180 square meters, spread over two levels plus an attic. They can accommodate up to 12 people. The interior spaces are designed to be as open and airy as possible, ensuring that the decor does not compete with the outdoor beauty. On the ground floor, there is an open space comprising the dining area, conversation area, and kitchen; a sanitary group, a bedroom with an en-suite bathroom, and a technical room. On the first floor, you'll find a second bedroom with its own bathroom, a sauna, and a terrace. The attic houses two additional bedrooms and a bathroom. The main structure is complemented by a secondary structure that provides additional strength and is also visible in the interior, adding to the aesthetic appeal.





Amont Chalet Peștera, Romania





Amont Chalet Peștera, România

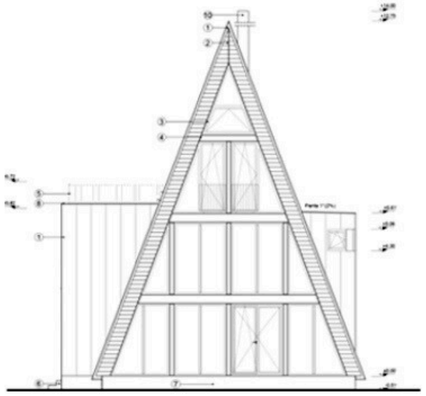

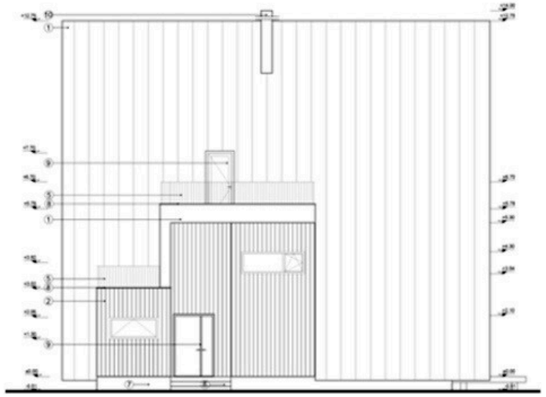

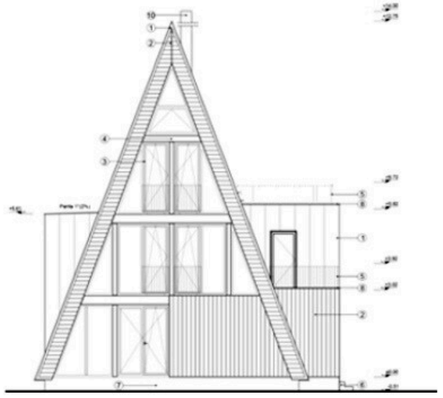

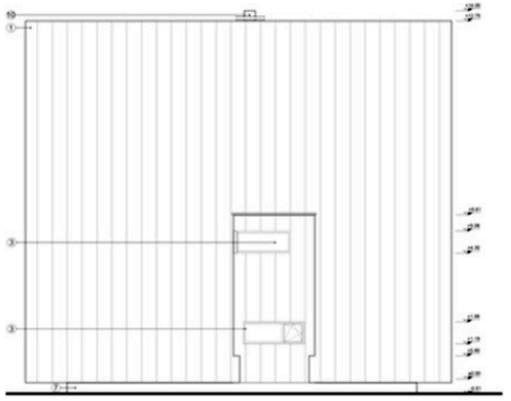

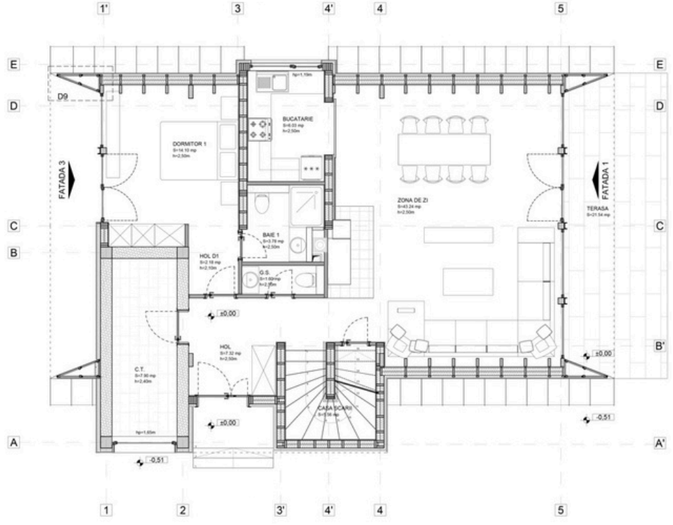
1'
3
4'
4
5
E
D
C
B
B'
A
A'
1
2
3'
D9
DORMITOR 1
BUCATARIE
BAIE 1
HOL D1
G.S
HOL
C.T
CASA SCARI
ZONA DE ZI
TERASA
FATADA 3
FATADA 1
±0.00
-0.51

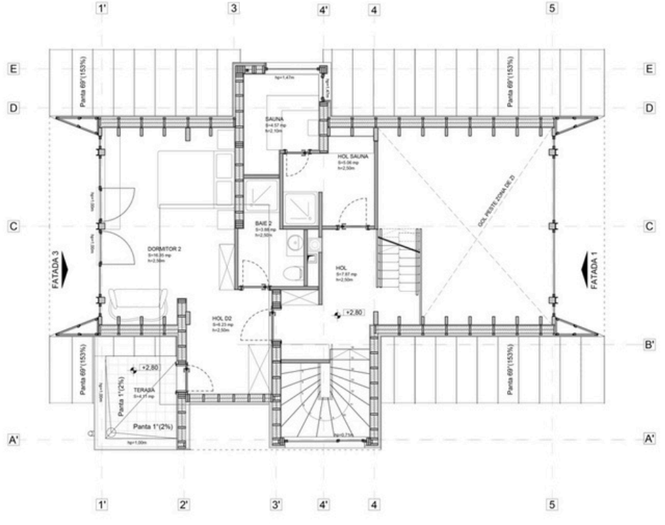
1'
3
4'
4
5
E
D
C
B'
A
A'
1'
2'
3'
4'
4
5
Panta 69°(153%)
SAUNA
HOL SAUNA
BAIE 2
DORMITOR 2
HOL D2
HOL
TERASA
Panta 1°(2%)
+2.80
FATADA 3
FATADA 1

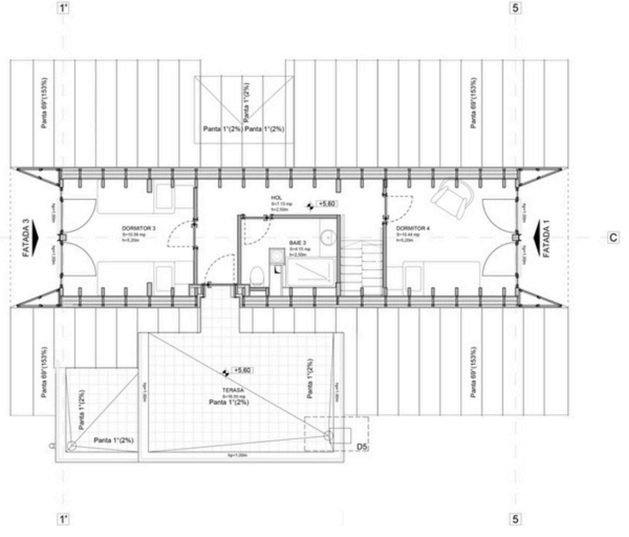
1'
5
C
Panta 69°(153%)
Panta 1°(2%)
DORMITOR 3
DORMITOR 4
HOL
BAIE 3
TERASA
+5.60
FATADA 3
FATADA 1
D5



Single-family home
Ciolpani, Ilfov
Residence
247 sqm
Ground Floor
Year 2024

Considering that the purchased plot offers a generous opening toward the forest on the southeast side, one of the main requirements of the beneficiaries was that each room should have a view of the forest. To address this, we proposed a volumetric composition consisting of three distinct units, each with specific functions: the children's sleeping area, the central living area, and the parents' sleeping area. The largest glazed surfaces are strategically oriented towards the east, south, and west, ensuring optimal natural lighting throughout the day.

The connection between the interior and exterior spaces is achieved through a generous terrace and a gazebo equipped with a summer kitchen, harmoniously integrated with a flexible wooden pergola structure. In terms of materiality, the central volume, housing the living area, stands out with its flat folded sheet metal finish, lending it a modern and refined appearance. The other two volumes have a warmer aesthetic, predominantly finished with wooden cladding and slatted elements, creating a balanced contrast.











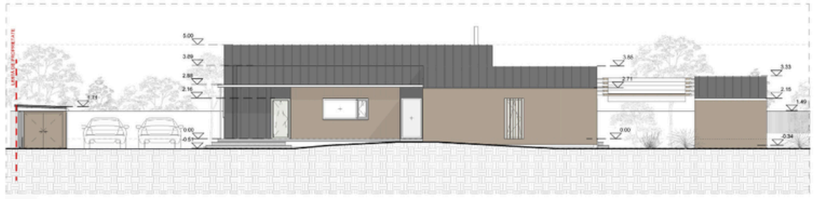



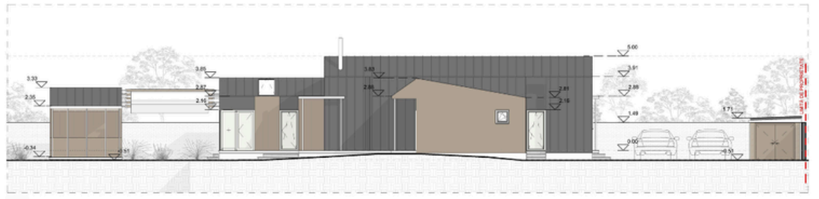

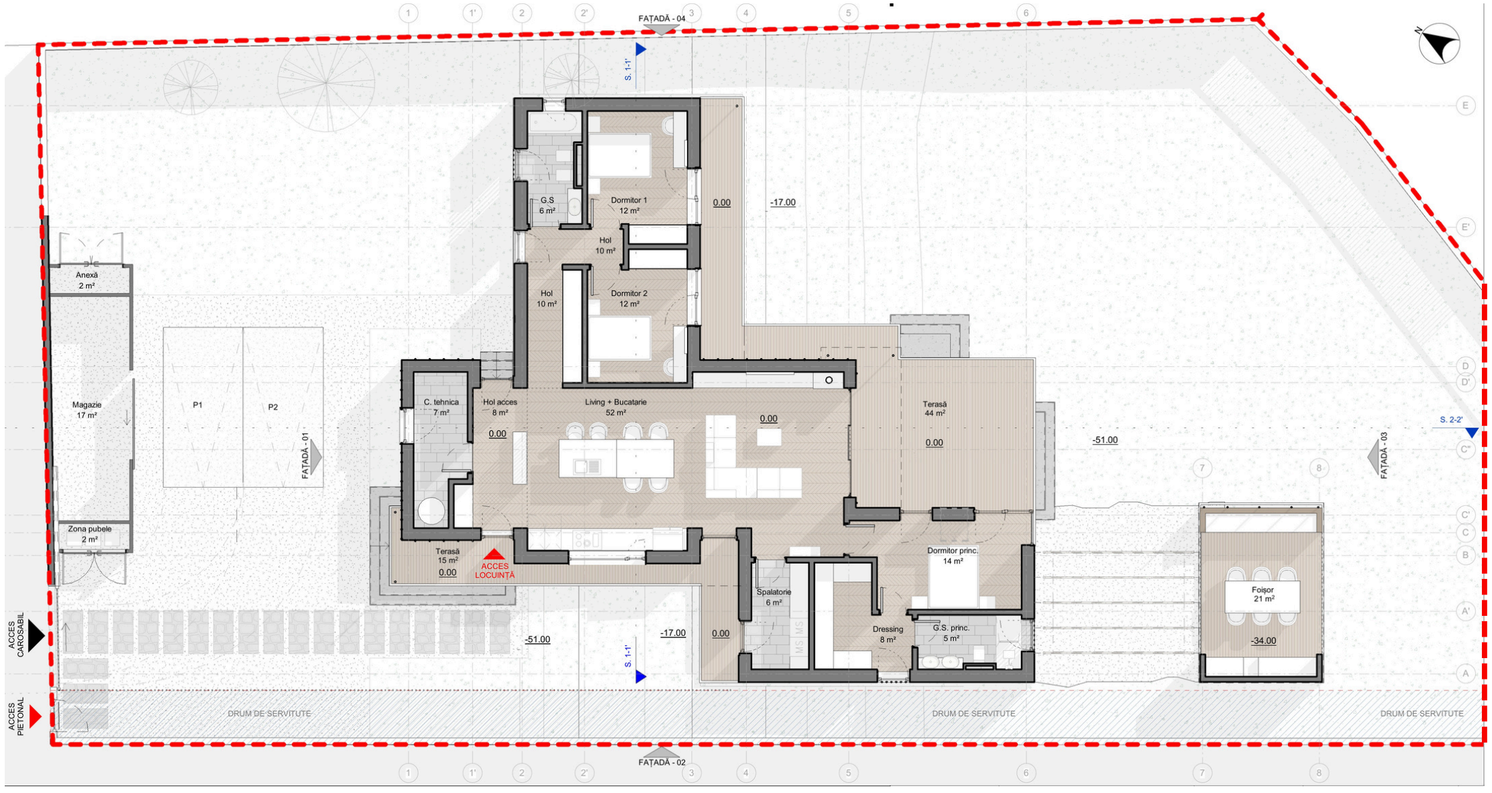
FAȚADĂ - 04
S. 1-1'
G.S
6 m²
Dormitor 1
12 m²
Hol
10 m²
Hol
10 m²
Dormitor 2
12 m²
0.00
-17.00
Anexă
2 m²
Magazie
17 m²
P1
P2
FAȚADĂ - 01
C. tehnica
7 m²
Hol acces
8 m²
Living + Bucatarie
52 m²
0.00
0.00
Terasă
44 m²
0.00
-51.00
S. 2-2'
FAȚADĂ - 03
Zona pubele
2 m²
Terasă
15 m²
0.00
ACCES
LOCUINȚĂ
Spalatorie
6 m²
Dormitor princ.
14 m²
Dressing
8 m²
G.S. princ.
5 m²
Foișor
21 m²
-34.00
-51.00
-17.00
0.00
S. 1-1'
ACCES
CARosabil
ACCES
PIETONAL
DRUM DE SERVITUTE
DRUM DE SERVITUTE
DRUM DE SERVITUTE
FAȚADĂ - 02



Individual housing complex
Sintra, Portugal
Individual homes
1290 sqm
B + G + 1F + Attic
Year 2018











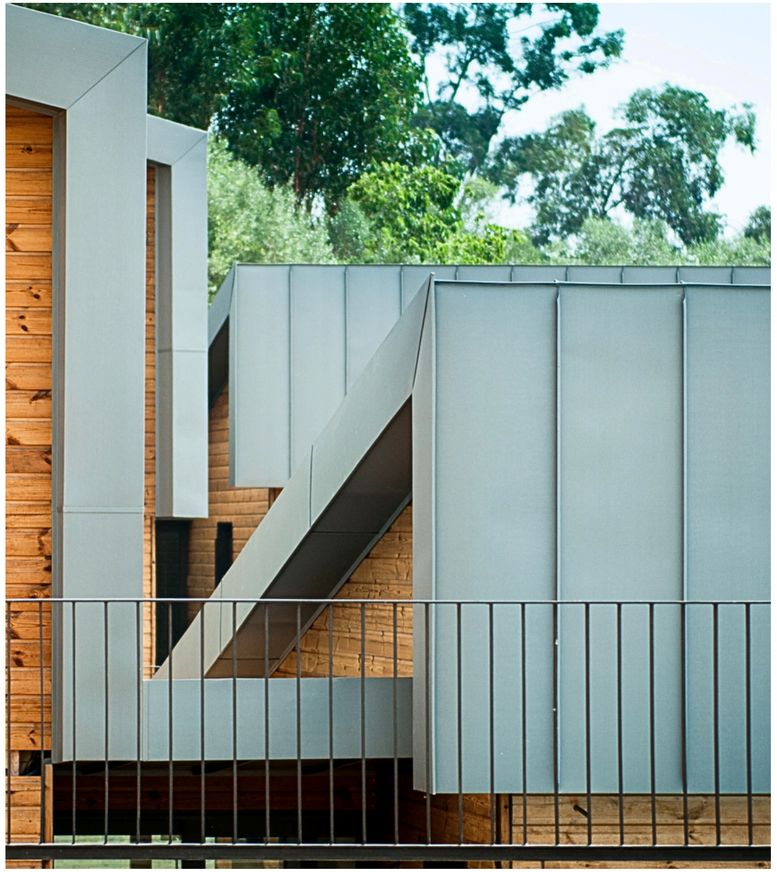

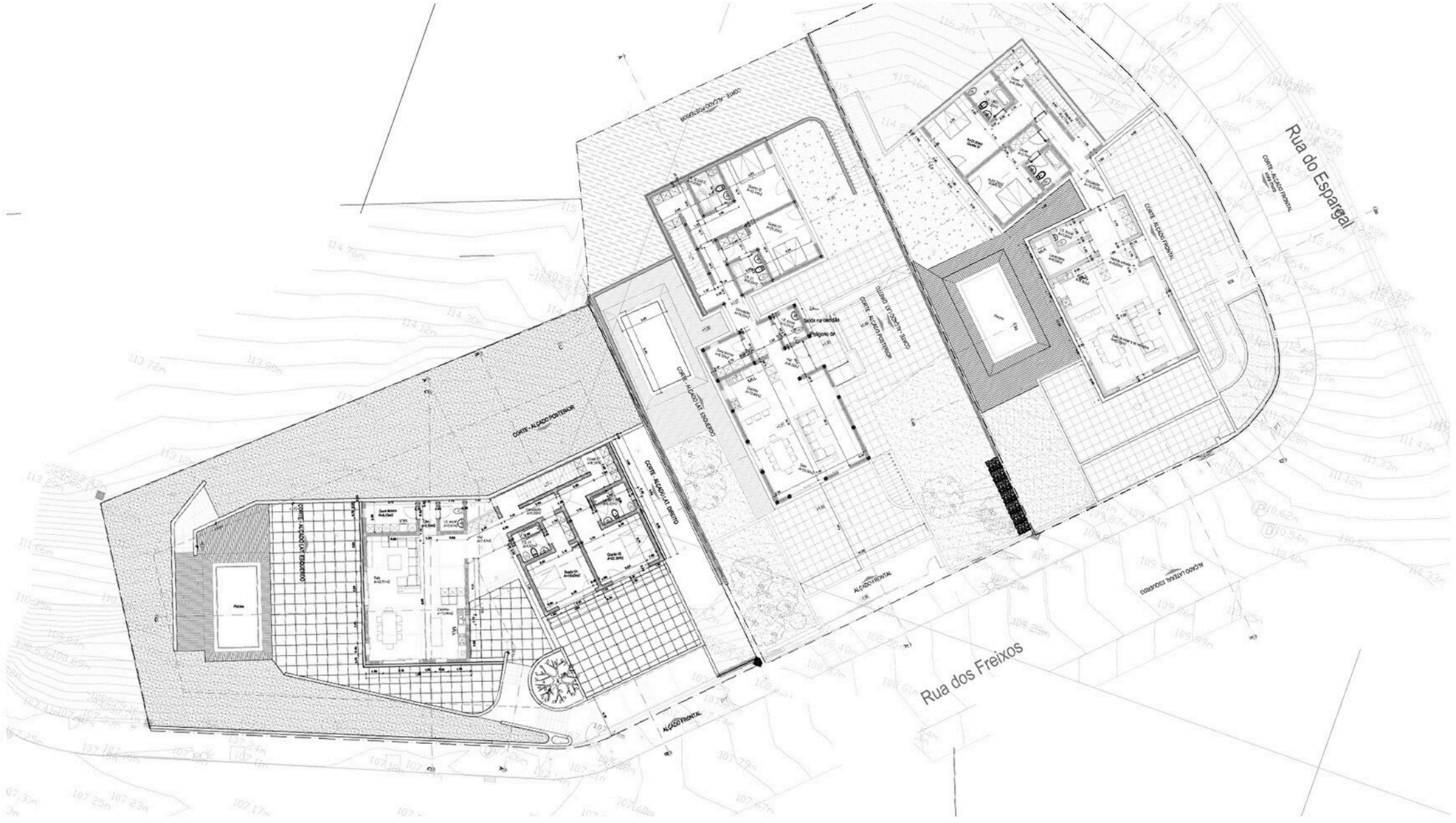
Rua do Espargal
Rua dos Freixos
CORTE - ALÇADO POSTERIOR
CORTE - ALÇADO LATERAL ESQUERDO
CORTE - ALÇADO LATERAL DIREITO
ALÇADO FRONTAL
Piscina



Single-family home
Sintra, Portugal
812 sqm
B + G + F
Year 2024

The project is located in Sintra, Portugal, and represents an extension of an existing residential complex, consisting of three single-family homes previously designed by our office. The new house has a height regime of B+G+1 and is located on a plot with a steep slope, which results in the building's volume being partially embedded in the ground. With a built area of 812 sqm, the building harmoniously combines interior and exterior spaces through generous openings, an area dedicated to the pool, and a series of separate terraces and courtyards. Initially, the project aimed to create an extension or a guest house, connected to one of the existing homes on the adjacent land.









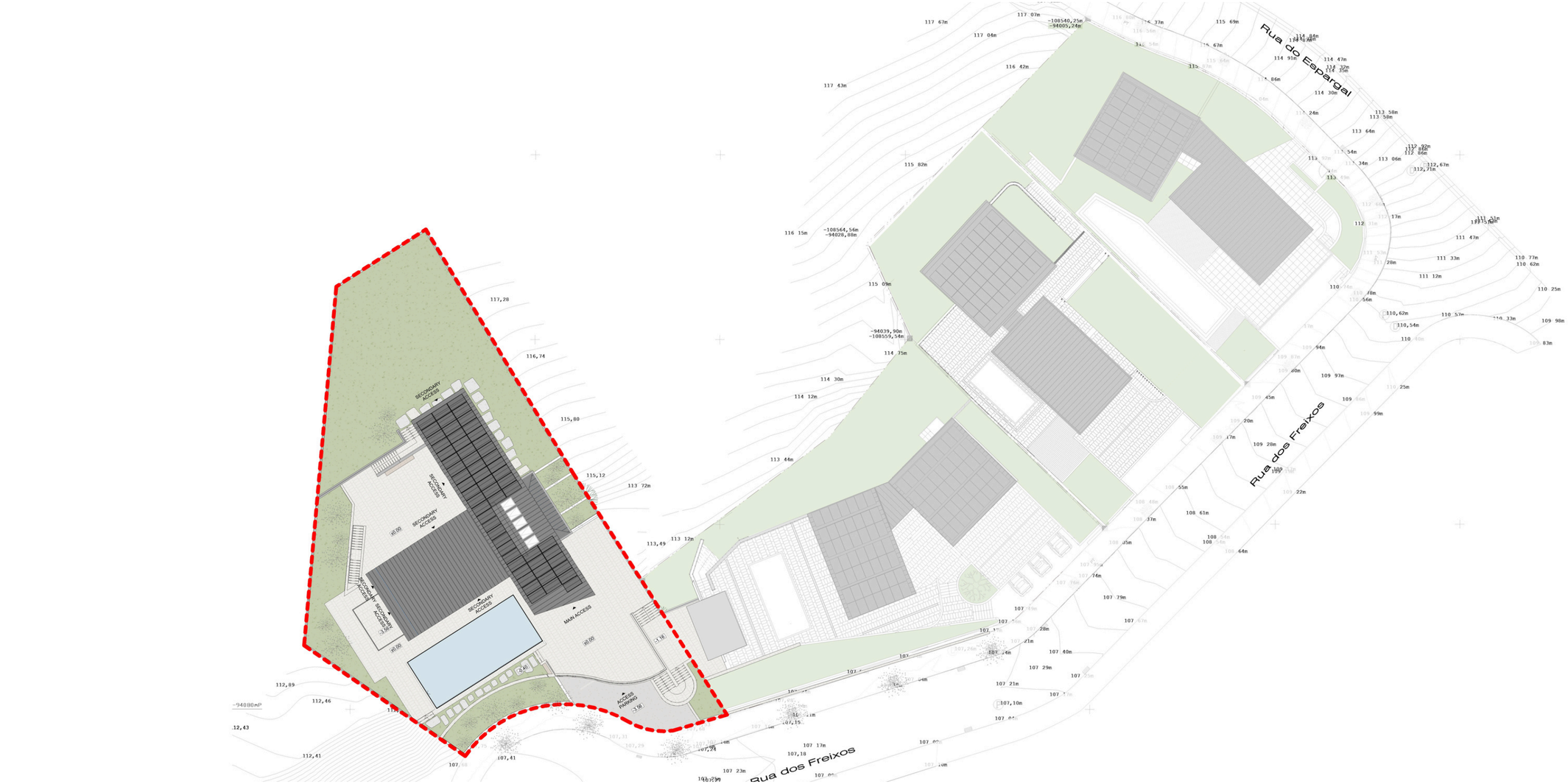
Rua do Espargal
Rua dos Freixos
Rua dos Freixos
SECONDARY ACCESS
SECONDARY ACCESS
SECONDARY ACCESS
SECONDARY ACCESS
SECONDARY ACCESS
MAIN ACCESS
ACCESS PARKING
-0.50
-0.50
-0.50
-0.50
-3.40
-3.50
117,28
116,74
115,80
115,12
113,72
113,49
113,12
114,30m
114,12m
113,44m
112,89
112,46
112,43
112,41
107,41
107,68
107,23m
107,17m
107,18
107,10m
-94080m²
-108564,56m
-94028,88m
-94039,90m
-108559,54m
-108540,25m
-94005,24m



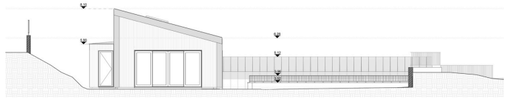

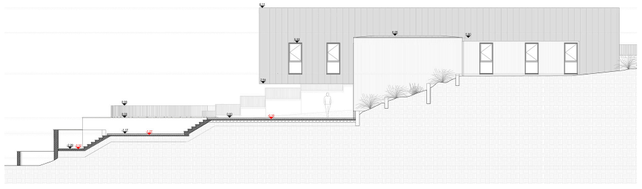

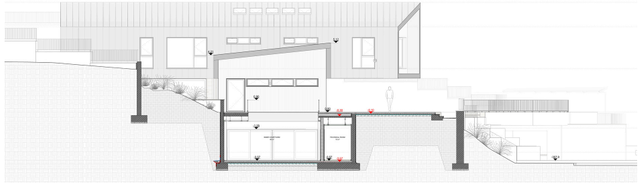

Family Residence
Sătic, Argeș
332 sqm
G + 2F
Year 2023
In progress

We started this project with this information: an existing house with a basement and ground floor, of which the basement had a strictly utilitarian function, and the ground floor was more of an improvisation made over time through a series of successive adjustments. For this reason, the resulting interior spaces were non-functional and in obvious disagreement with the exterior. Our project solved three major problems: efficient use of interior space, connection with the exterior and the access. The location of the house, with its rich natural beauty, made this project very challenging from the beginning because all the spaces needed to be oriented towards the Piatra Craiului mountain. Among all the spaces, the living room (the common area) benefits from the best view of the landscape through a generous balcony.













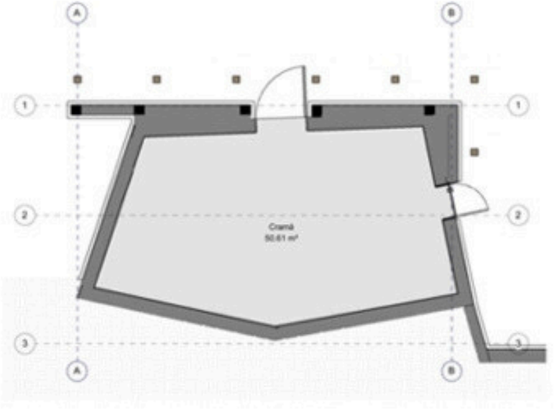
Cramă
50.61 m²

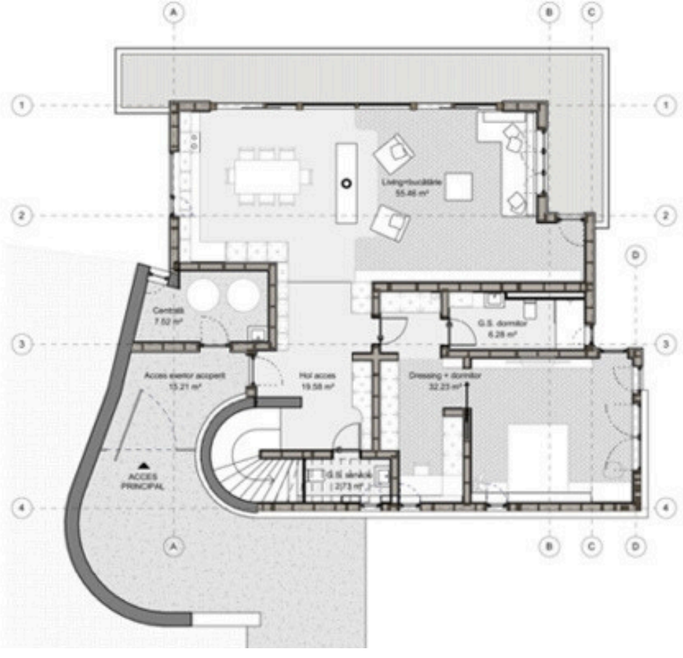
Living+bucătărie
55.46 m²
Centrală
7.52 m²
G.S. dormitor
6.28 m²
Acces exterior acoperit
15.21 m²
Hol acces
19.58 m²
Dressing + dormitor
32.23 m²
G.S. oaspeți
2.73 m²
ACCES
PRINCIPAL


Hol
12.02 m²
G.S.
5.93 m²
Balcon exterior
18.14 m²
Dormitor copii
18.61 m²
Dormitor matrimonial+dressing
28.25 m²

House and creative space
Ciofliceni, Ilfov
Residence + workshop
G+ 2F + Attic
823 sqm
Year 2020

The initial concept for this project was inspired by the vernacular development commonly found in the countryside. In many rural households, constructions appear over time as a response to emerging needs rather than from an initial comprehensive plan. We aimed to create a cohesive and unitary house composed of several distinct bodies, each with different functions. This approach emerged after numerous discussions, meetings, and proposed solutions with the client, who was deeply involved in the design process. To enhance the functionality and aesthetic appeal of the house, we assigned different functions to each volume and used various materials for the facades' plasticity. The manner in which these five bodies are interconnected outlines two independent inner courtyards. These courtyards play a vital role in enriching the interior space and natural lighting of the house. By creating these outdoor spaces, we provided areas for relaxation, socialization, and a connection to nature, all within the privacy of the home.









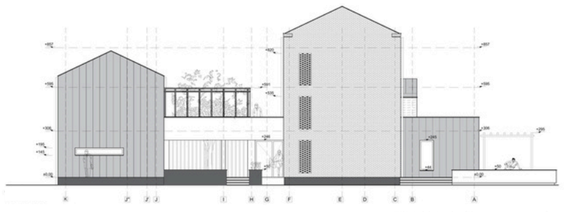



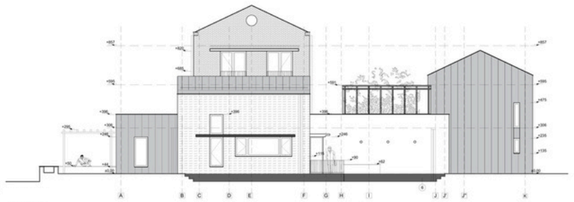



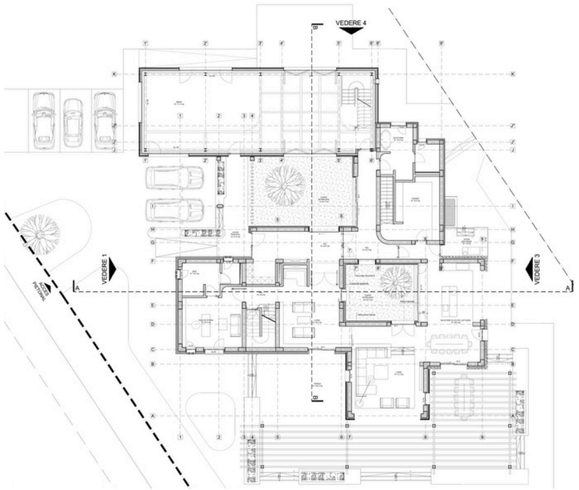
VEDERE 4
VEDERE 1
VEDERE 3

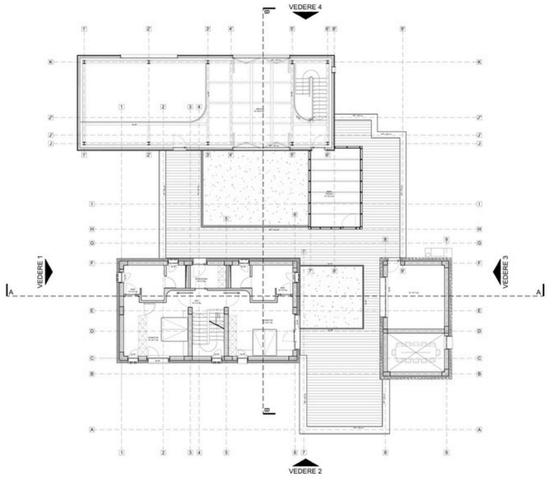
VEDERE 4
VEDERE 1
VEDERE 3
VEDERE 2

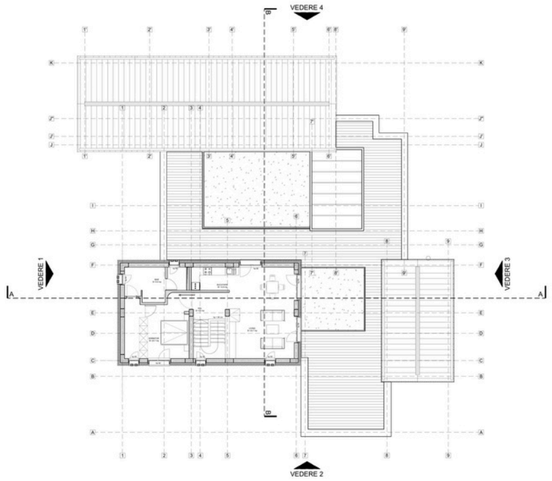
VEDERE 4
VEDERE 1
VEDERE 3
VEDERE 2

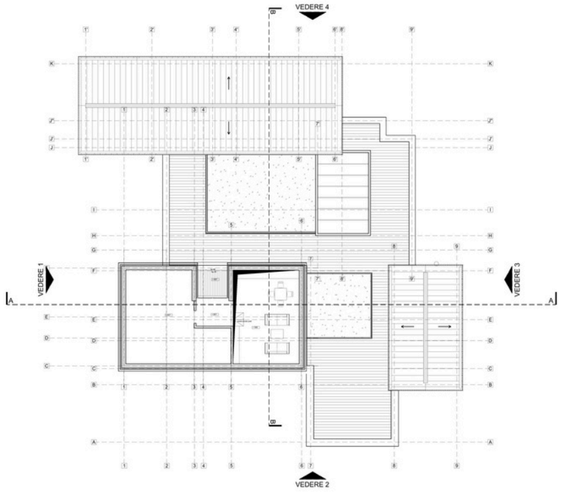
VEDERE 4
VEDERE 1
VEDERE 3
VEDERE 2



Mountain Shelter
Urlea, Făgăraș
151 sqm
G + 1F + Attic
Year 2021

The mountain refuge represents the first of the three stages of the Urlea project, with the next stages being the construction of a cabin and the extension of the refuge with a new building intended for a mountain rescue point. Our commitment to environmental responsibility has inspired a new, ecological, and sustainable reconstruction approach to minimize and eliminate the impact on nature as much as possible. The goal is to become the first sustainable high-altitude cabin in the Romanian Carpathians, certified by Cladirii Verzi RoGBc, and open to mountain-loving tourists. Given that winter access to the refuge can be difficult due to blizzards, a secondary access to the upper level was provided via an open metal walkway. The refuge includes a bathroom, dining room, and kitchenette, and it can host 22 people.











Fatada nord-est

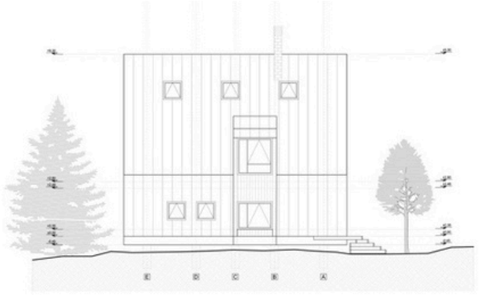

Fatada sud-est

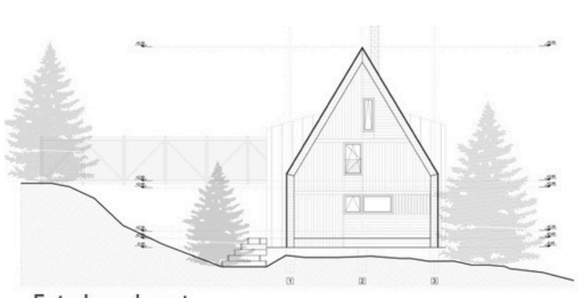

Fatada sud-vest

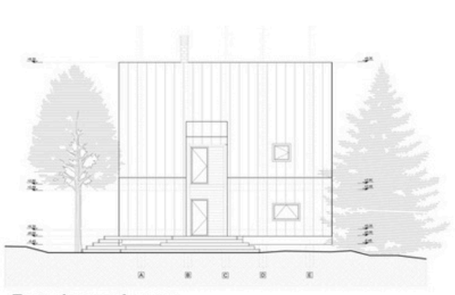

Fatada nord-vest

Plan parter

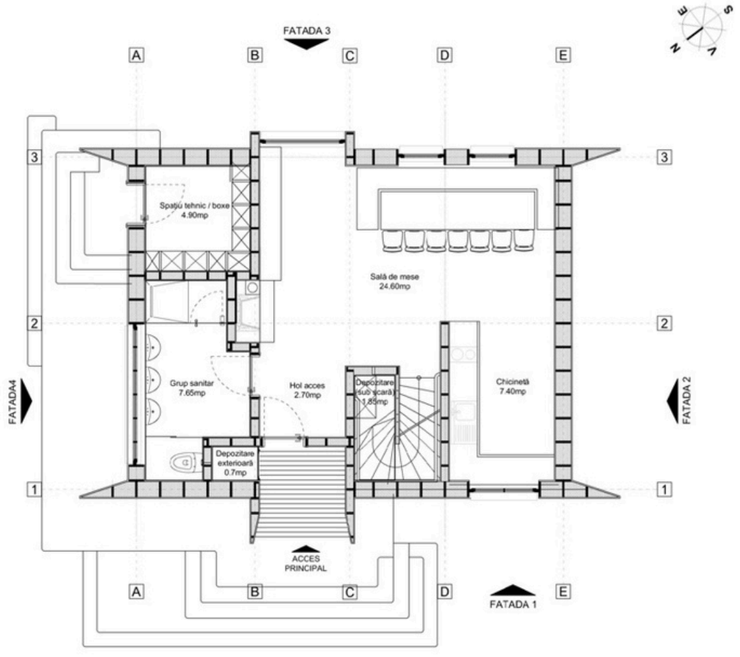

Plan etaj

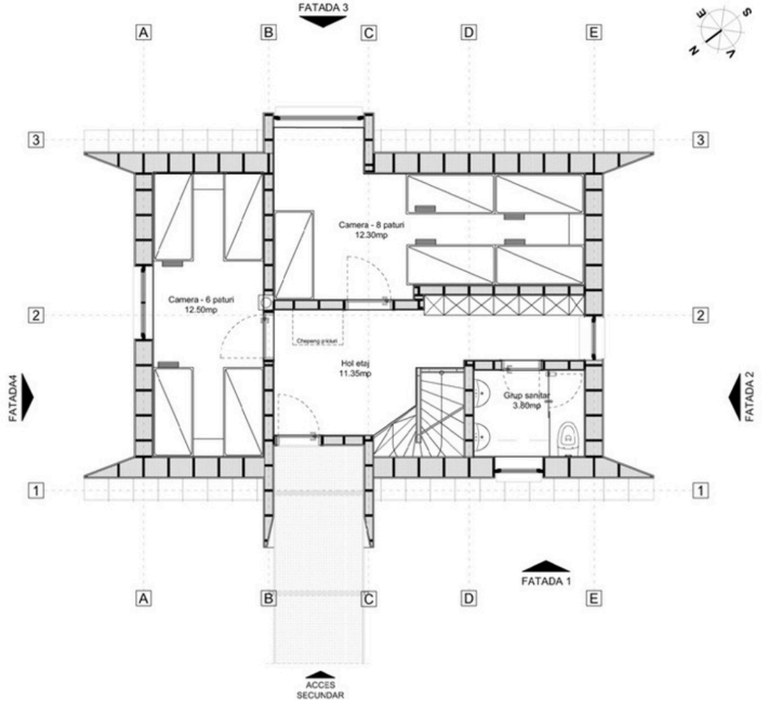

Plan mansarda

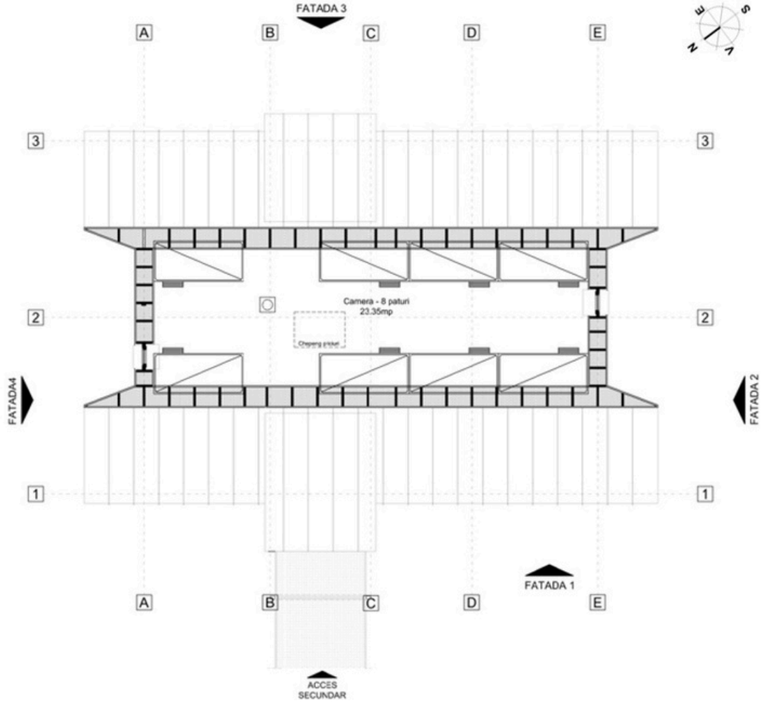



R Residence
Bucharest, Romania
264 sqm
G + 1F
Year 2024





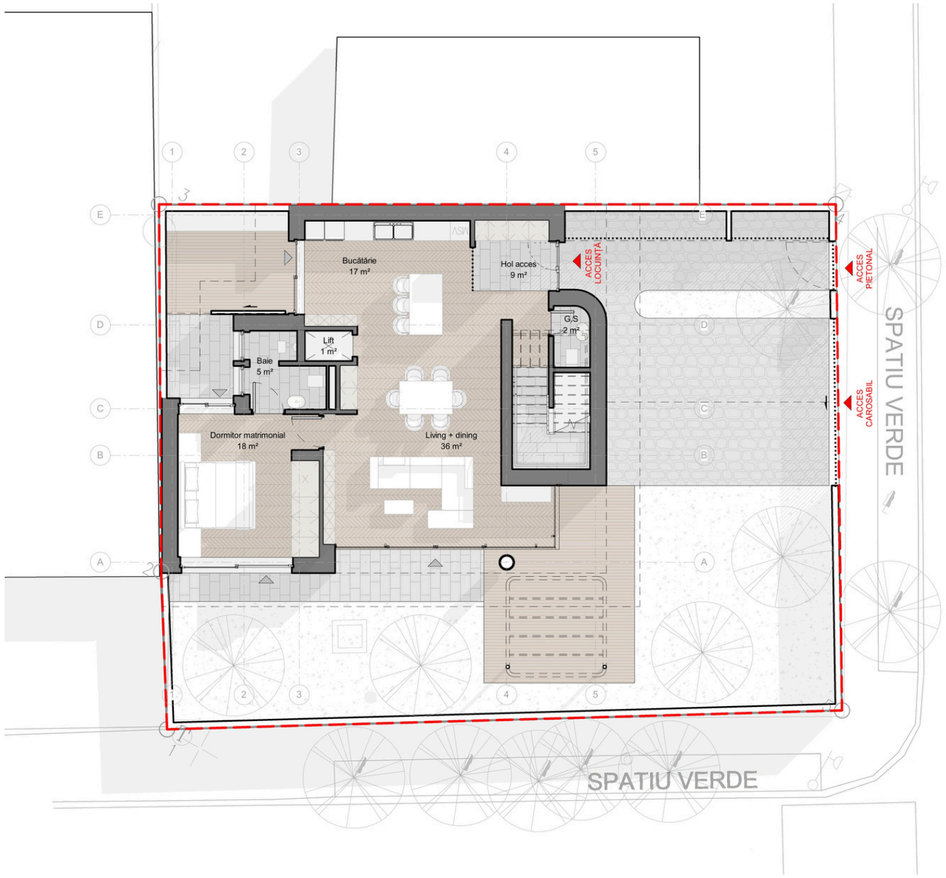
Bucătărie
17 m²
Hol acces
9 m²
ACCES LOCUINȚĂ
ACCES PIETONAL
ACCES CAROSABIL
G,S
2 m²
Lift
1 m²
Baie
5 m²
Dormitor matrimonial
18 m²
Living + dining
36 m²
SPATIU VERDE
SPATIU VERDE

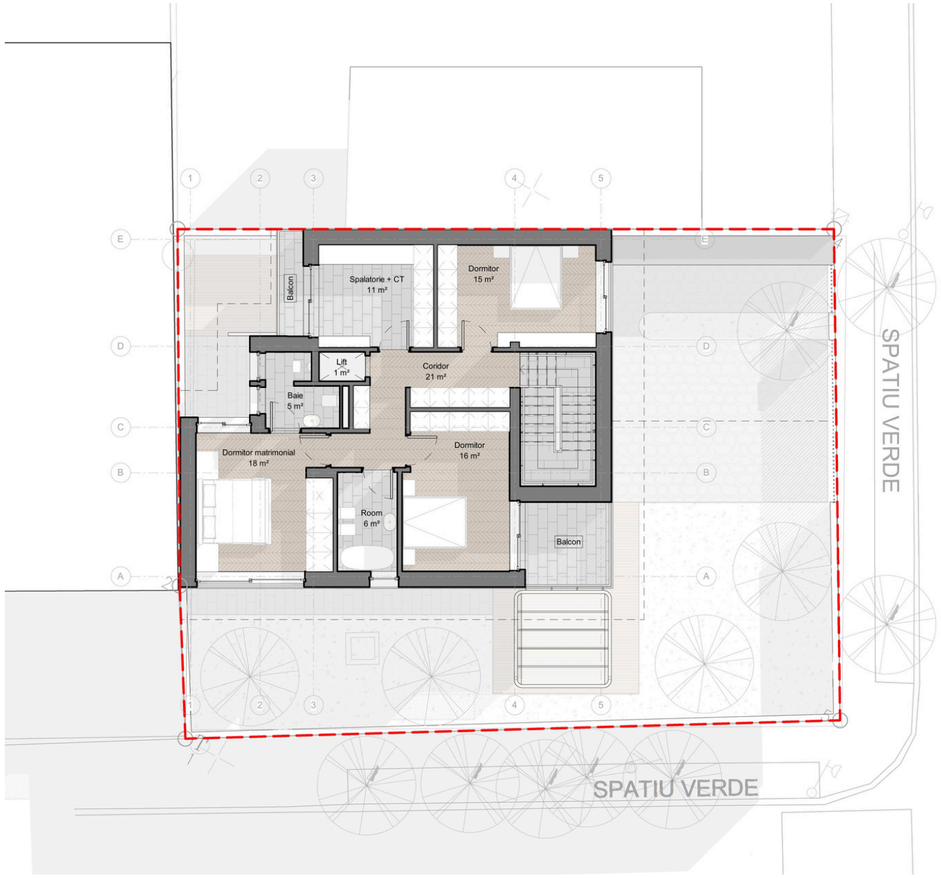
Balcon
Spalatorie + CT
11 m²
Dormitor
15 m²
Lift
1 m²
Coridor
21 m²
Baie
5 m²
Dormitor matrimonial
18 m²
Dormitor
16 m²
Room
6 m²
Balcon
SPATIU VERDE
SPATIU VERDE

Aparthotel Sintra, Portugal
Apartaments
4200 sqm
G + 2F
Year 2017




BUFALA DE SINTRA
RESORT







Chalet in Kitzbuhel
Kitzbuhel, Austria
Residence
640 sqm
G + 1F + Attic
Year 2014

In the picturesque mountains of Kitzbuhel, a 400-year-old farmhouse has undergone a remarkable transformation into a contemporary chalet that harmoniously blends with its architectural surroundings. This ambitious project aimed to preserve the historical essence of the farmhouse while adapting it for modern living, encompassing structural consolidation, meticulous restoration, and innovative design interventions. The farmhouse's original elements were meticulously preserved and integrated into the new design. The former stable has been elegantly repurposed into a tranquil spa retreat, while the hayloft above now serves as a spacious living area, seamlessly connecting the interior with the surrounding landscape.









Chalet in Kitzbuhel, Austria



Chalet in Kitzbuhel, Austria







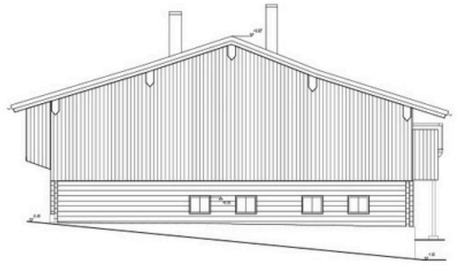

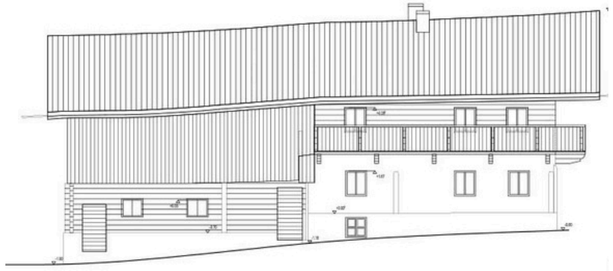

BEFORE

AFTER



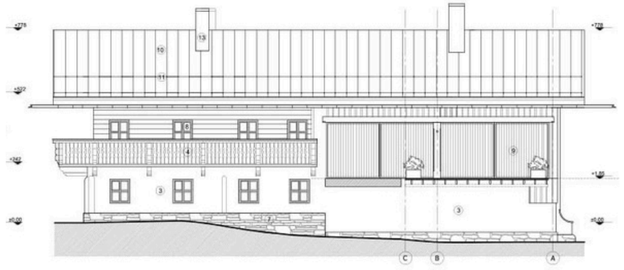

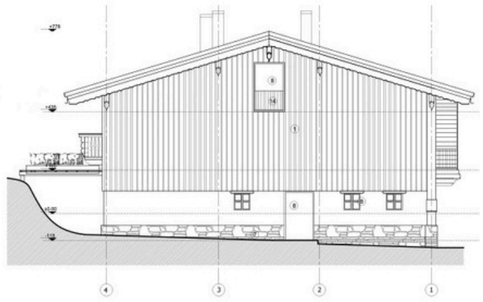

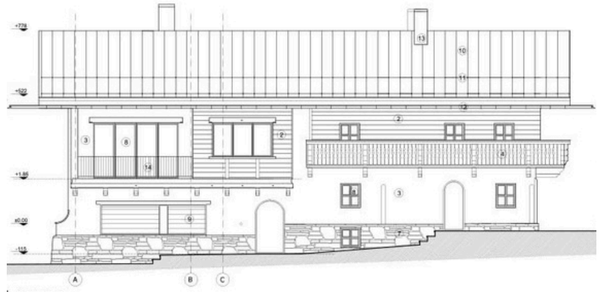



1896 Brasserie & Lounge
Constanța, Romania
Restaurant
520 sqm
G+3F
year 2023

The design of the space on the ground floor of the Cherica hotel continues the owner's idea of restoring the shine of the building that has a rich historical past, an idea started in 2003, after it came back into the possession of the rightful owners and after an extensive process of rehabilitation, conservation and modernization. This resulted in an eclectic ensemble of classic architecture and modern sophistication, with an interior area with Art Deco elements, represented by the rounded shapes of the arches, furniture and lighting objects, the strong blue-yellow/gold contrast, metallic details, linear ornaments, the presence of mirrors and another outdoor area with a covered terrace, which appeals to a rather industrial style. Since it is a very fragmented space, an attempt was made to unify it, to create a stylistic unity by using the same colors, lines and shapes that can be found throughout the space. The entrance of the restaurant already announces the intention of furnishing inspired by Art Deco through the end wall on which is applied a marble slab covered with a geometry of circles and lines.

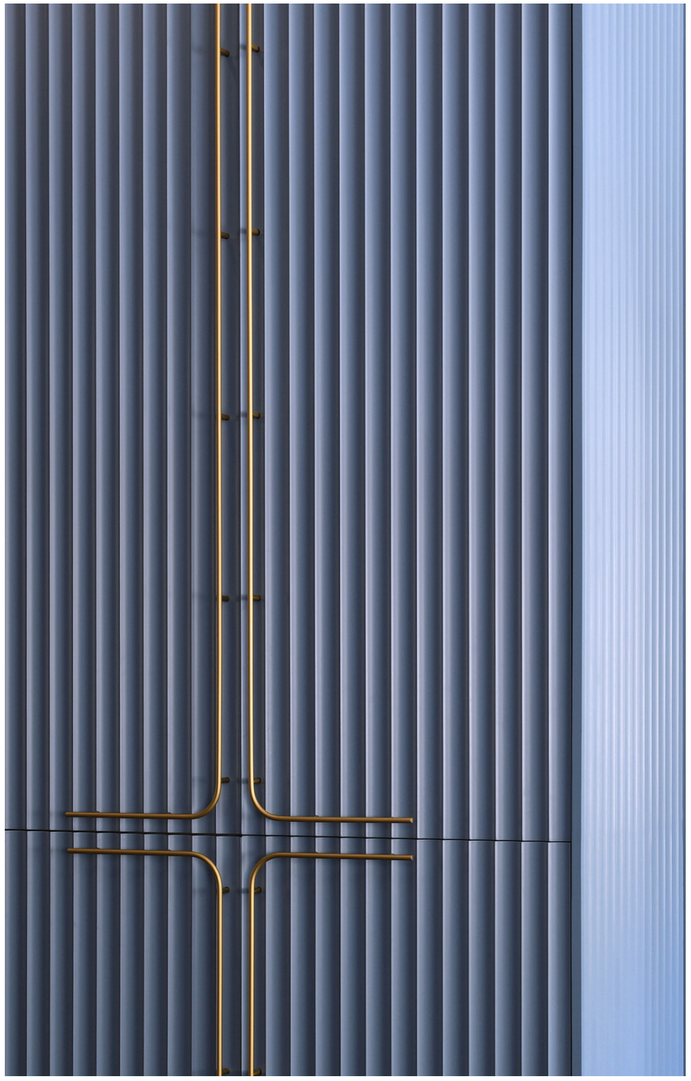



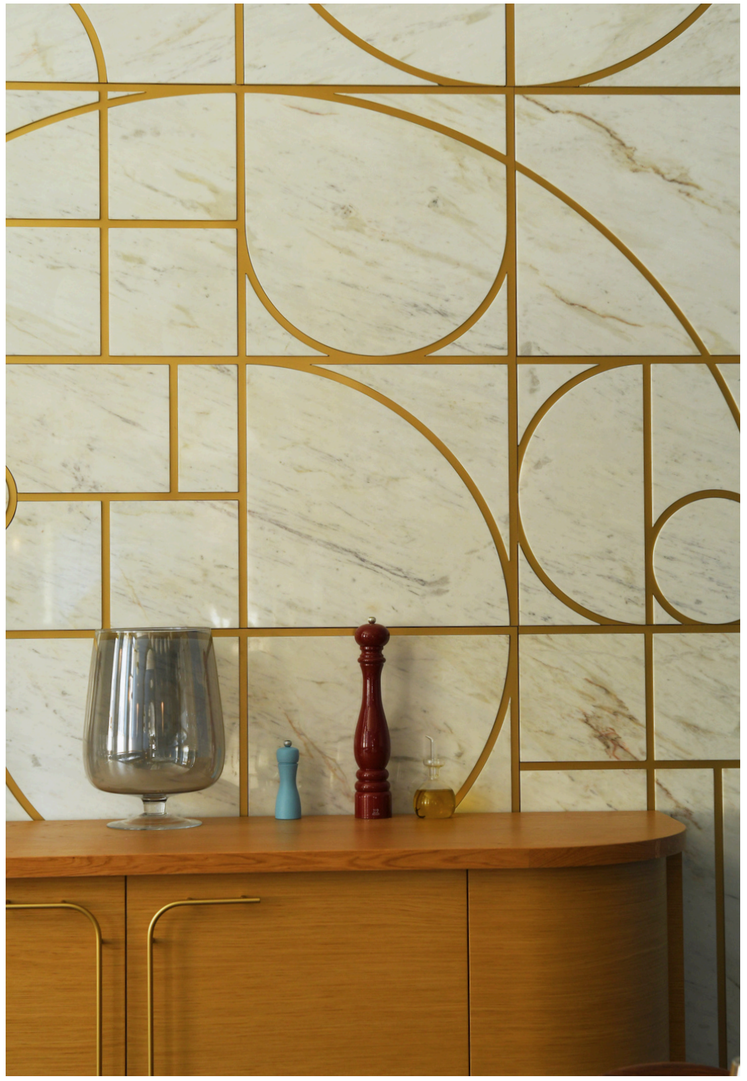










1896

Novaci House
Giurgiu, Romania
Single Family Home
430 sqm
Ground Floor
Year 2021





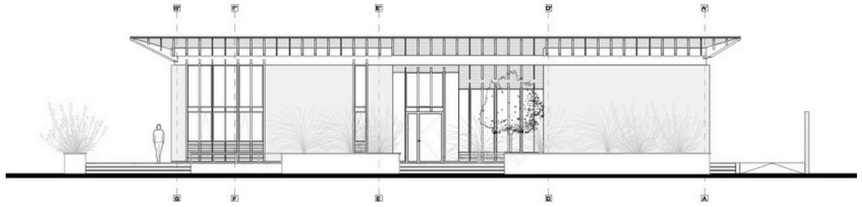

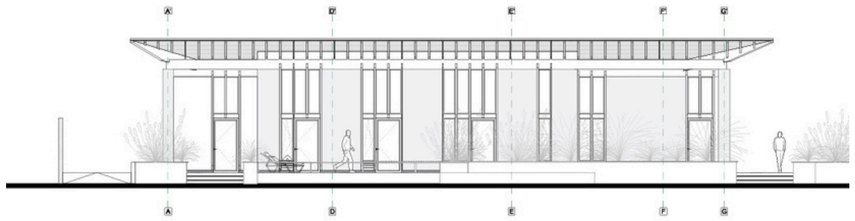

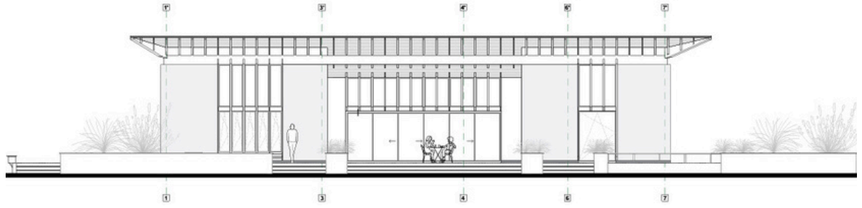

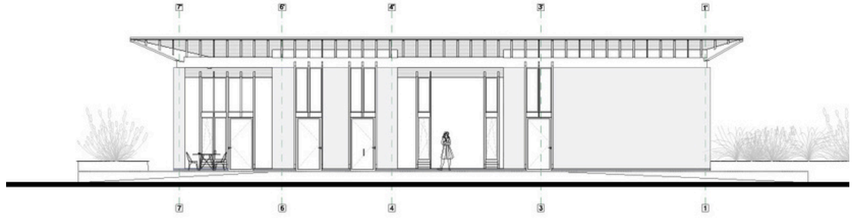

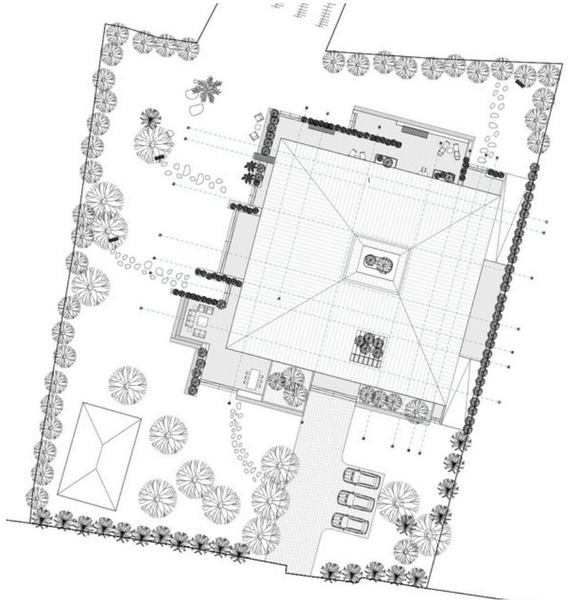

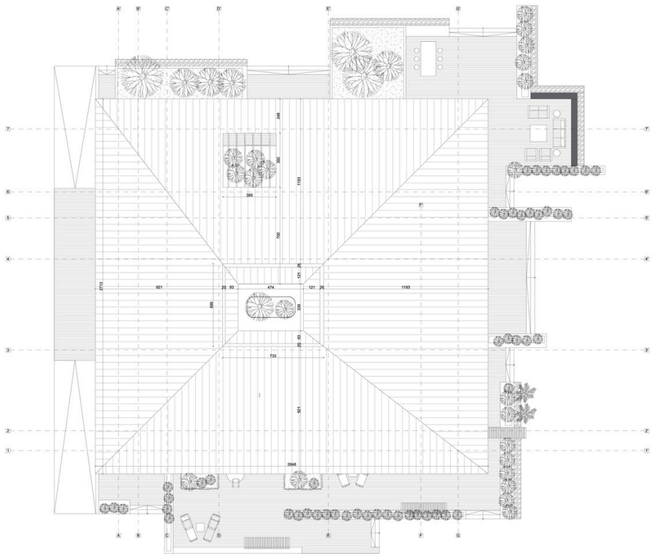

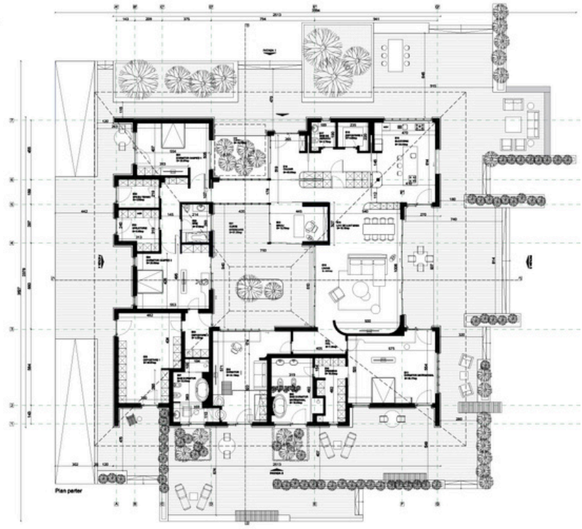
Plan parter





Single-Family Home
Șușița Street, Bucharest
498 sqm
G+ 2F
Year 2023

The challenges of this project emerged from the very beginning, starting with the analysis of the site's position. The southern side features a high party wall, blocking the multiple benefits related to natural light, thermal comfort, and energy efficiency. The eastern side also has a party wall, while the northern side, which should have hosted the main facade, does not allow for the design of large glazed spaces. Our response to this challenge was to create a series of courtyards, including one interior, to ensure natural light for all spaces. We paid special attention to the urban fabric and the impact of the main facade on it. The building was designed as a present but elegant element in the existing context, highlighting only one level—the first floor—while the other two levels are slightly recessed, thus reducing the height's impact on the street perspective and lightening the weight of the facade. From the outset, the clients desired a spacious home with a large footprint and easy communication with the exterior.







Single family home, Șușița street, Bucharest


+ 9.83
+ 9.11
+ 7.39
+ 6.46
+ 6.49
+ 5.96
+ 4.13
+ 3.28
+ 2.73
+ 2.73
+ 2.53
+ 0.00
-0.17
-0.17


+ 9.83
+ 9.83
+ 7.39
+ 7.39
+ 6.49
+ 5.89
+ 4.22
+ 3.32
+ 2.73
+ 2.73
+ 2.00
- 0.17
- 0.17
+ 0.00
+0.00


+ 9.83
+ 9.06
+ 7.36
+ 6.46
+ 5.89
+ 3.23
+ 2.73
+ 0.00
-0.17

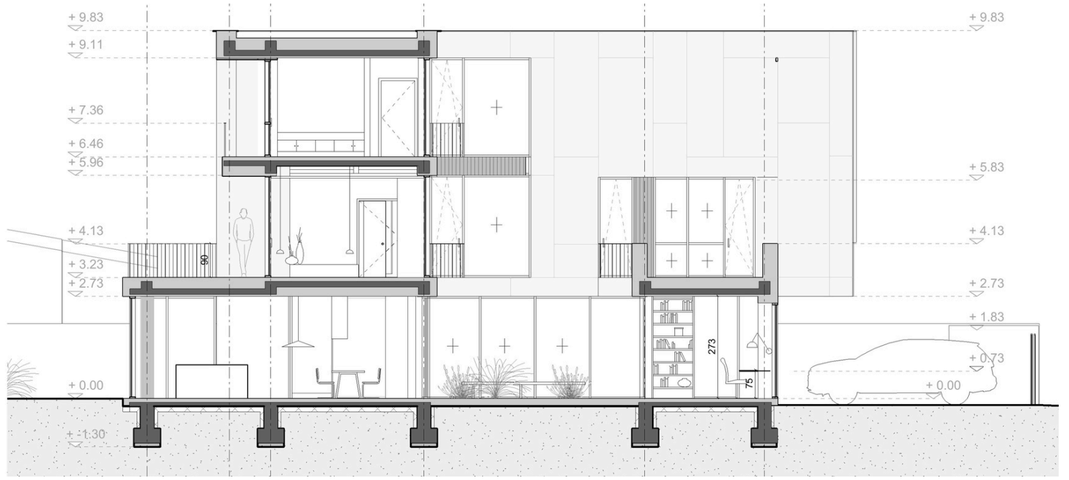
+ 9.83
+ 9.11
+ 9.83
+ 7.36
+ 6.46
+ 5.96
+ 5.83
+ 4.13
+ 3.23
+ 2.73
+ 4.13
+ 2.73
+ 1.83
+ 0.73
+ 0.00
+ 0.00
+ -1.30
99
273
75



Semi-Collective Housing Complex
Erou Ion Scorțan, București
640 sqm
G + 2F
Year 2023







Ground Floor Plan

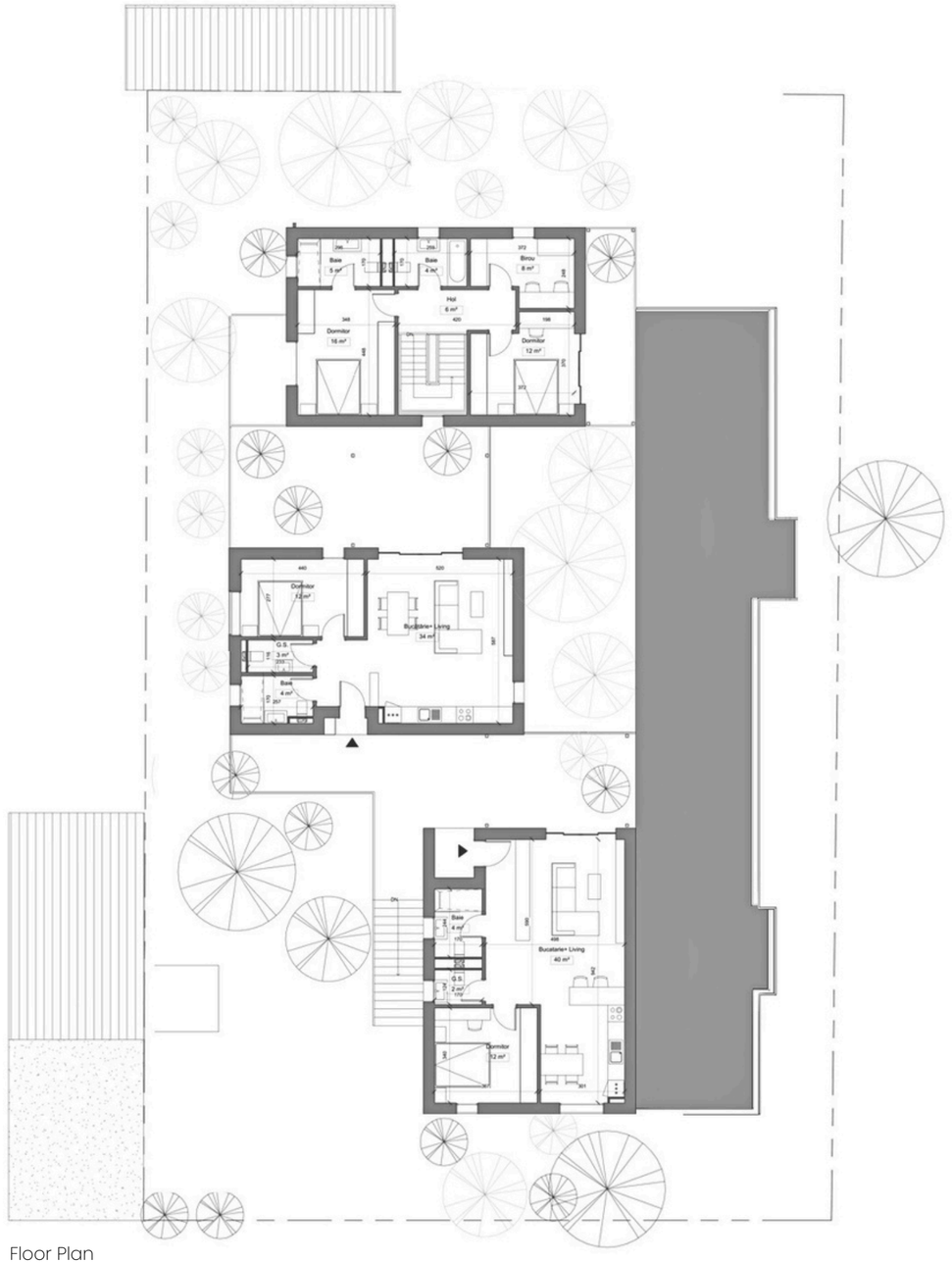

Floor Plan

Maurer Aparthotel
Brașov, Romania
Aparthotel
9.060 sqm
2B + G + 7F + Setback floor
Year 2019







Maurer Aparthotel, Brașov, Romania



Qualis Residential Complex
Brașov, Romania
Hărmanului Street
Beneficiary: Qualis
700 apartments
3B + G + 12F+ Setback floor
Year 2021











Plan de situație



Apartment Interior Design
Bucharest, România
70 sqm
Year: 2026

The main focus of the apartment design was to adapt all spaces to the needs of its residents – a family of four. These needs were addressed by developing a new layout, achieved through lightweight partition walls and furniture elements that define different areas dedicated to specific activities. This is how we created the living area, for example, which is now clearly separated from both the kitchen and the entrance hall. Another important requirement was storage, which was efficiently integrated into the limited available space. The children's room posed a particular challenge, as the two boys, who are of different ages, wanted separate sleeping areas, individual storage spaces, and a desk for each of them. This led to the idea of raising both beds above the storage units, leaving as much floor space as possible for the working area – a continuous desk running along the corner of the room. The bathroom felt cramped, mainly due to the bathtub, which was poorly positioned within the space. Our solution was to replace it with a walk-in shower, thus creating enough room for the remaining necessities, including a washer-dryer and generous storage space. The kitchen area was extended into the balcony to improve the kitchen layout and workflow, while also creating a properly sized dining area.



















Residential Building
12A Madrigalului Street, Bucharest
341 sqm
B + G + 3F
Year 2015







Residential Building, Madrigalului Street, Bucharest



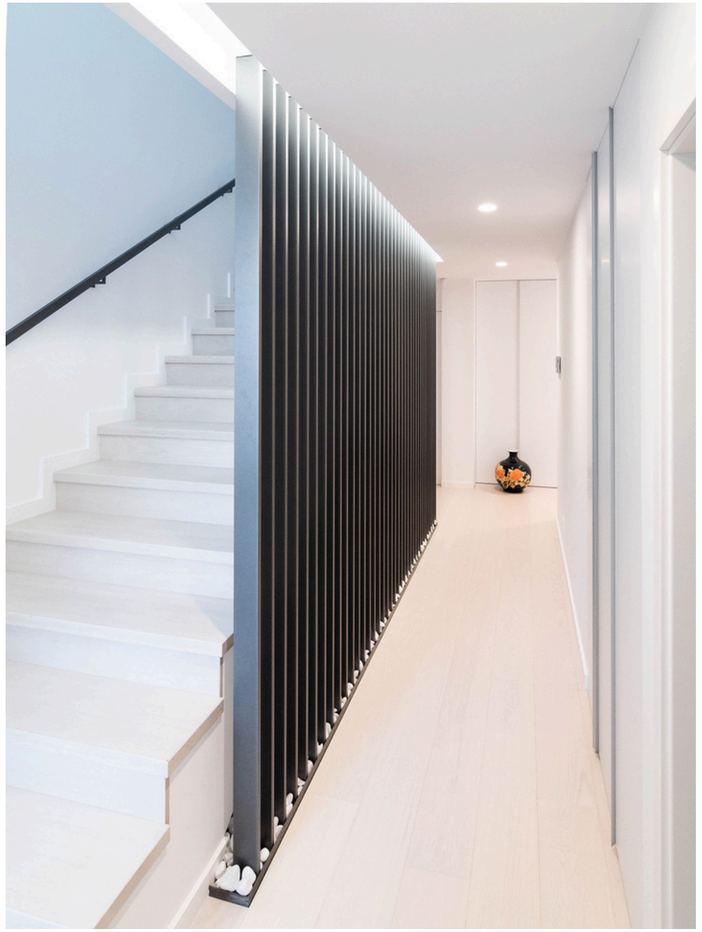

Residential Building, Madrigalului Street, Bucharest



Single-Family Home, Sitaru
Parfumului Street, Sitaru
Ground Floor + First Floor
458 sqm
Year 2023

The client’s wish was to have an energy-passive house inspired by a Norwegian barn house, with a simple volume and interior spaces as large and airy as possible. Our response to these requirements was to propose a cluster of separate volumes arranged across 3 levels – basement, ground floor, and attic – aesthetically unified and "connected" to one another by a decorative metal structure that also suggests circulation corridors. This layout of the building creates several inner courtyards full of vegetation that, together with the large glazed areas, generate a high level of comfort. The layout of the building is organized as follows: At the entrance is the first volume, featuring a kitchen, dining areas, and guest accommodation. In the next volume: the living room, library, and kitchen with access to the basement – the basement being shared by both private volumes. In the third volume we find the master bedroom with an en-suite bathroom and a mezzanine with a relaxation area. And in the last volume we have two bedrooms and a bathroom on the ground floor, and a bedroom and an office in the attic. Behind the ensemble, space is kept for a garden that the client wanted for planting fresh vegetables and fruit. The materials were chosen according to the selected style – barnhouse – wood cladding for the facades and standing-seam flat sheet metal for the roof.









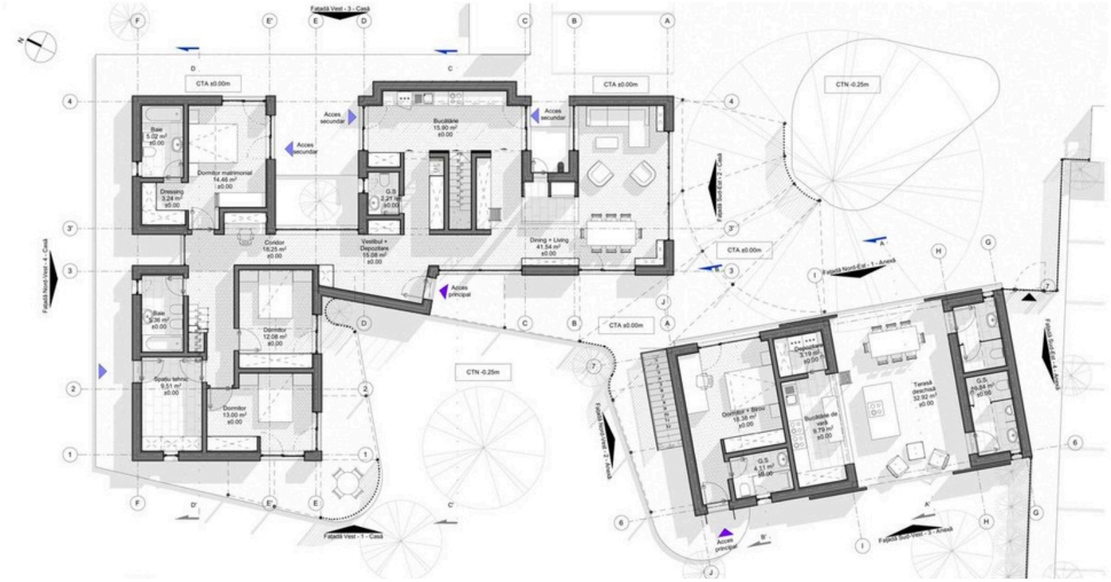
Fațadă Vest - 3 - Casă
CTA ±0.00m
CTN -0.25m
Acces secundar
Acces principal
Bucătărie
15.80 m²
±0.00
Dormitor matrimonial
14.46 m²
±0.00
Dressing
3.24 m²
±0.00
Baie
5.22 m²
±0.00
Condor
15.21 m²
±0.00
Vestibul + Depozitare
15.08 m²
±0.00
Dormitor
12.08 m²
±0.00
Baie
4.36 m²
±0.00
Spațiu tehnic
9.51 m²
±0.00
Dormitor
13.60 m²
±0.00
Dining + Living
41.54 m²
±0.00
Fațadă Nord-Est - 1 - Casă
Fațadă Sud-Est - 2 - Casă
Fațadă Nord-Vest - 4 - Casă
Fațadă Nord-Est - 1 - Anexă
Fațadă Sud-Vest - 5 - Anexă
Dormitor + Birou
18.38 m²
±0.00
Bucătărie-de-vară
9.79 m²
±0.00
Terasă parțială
32.92 m²
±0.00
G.S
4.11 m²
±0.00
G.S
24.84 m²
±0.00
Acces principal

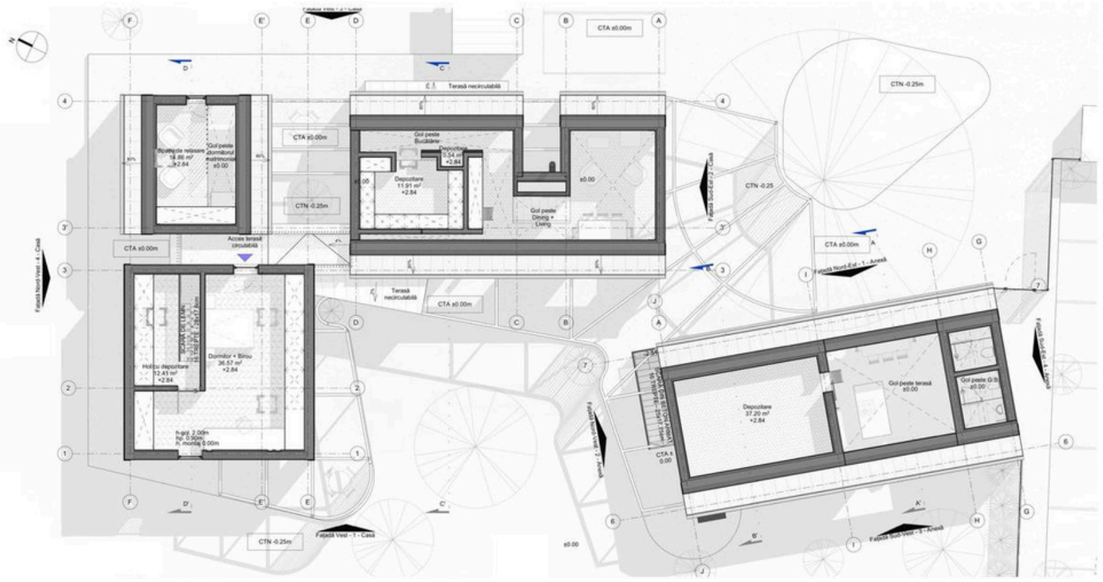
CTA ±0.00m
CTN -0.25m
Terasă necirculabilă
Gol peste Bucătărie
Gol peste Dormitorul matrimonial
±0.00
Gol peste Dining + Living
Depozitare
11.01 m²
+2.84
Acces terasă circulabilă
Terasă necirculabilă
Dormitor + Birou
36.57 m²
+2.84
Hol cu depozitare
12.43 m²
+2.84
Depozitare
37.20 m²
+2.84
Gol peste terasă
±0.00
Fațadă Vest - 1 - Casă
Fațadă Sud-Vest - 5 - Anexă


+7.10 m
+6.10 m
+3.90 m
+4.00 m
+2.84 m
+6.70 m
+3.15 m
+2.70 m
CTA ± 0.00 m
CTN -0.25 m
732
106
382
253
350


+7.10 m
+5.95 m
+5.28 m
+4.00 m
+3.90 m
+6.70 m
+6.10 m
+5.60 m
+3.15 m
CTA ± 0.00 m
CTN -0.25 m
280
475
696


+6.70 m
+6.10 m
+7.10 m
+5.60 m
+3.90 m
+4.00 m
+3.74 m
+3.25 m
+2.84 m
+3.15 m
+2.70 m
+1.96 m
CTA ± 0.00 m
CTN -0.25 m
382
203
682
388
542


+6.70 m
+6.10 m
+7.10 m
+5.60 m
+3.90 m
+4.00 m
+3.25 m
+2.70 m
+2.20 m
CTA ± 0.00 m
CTN -0.25 m
621
775
435
280

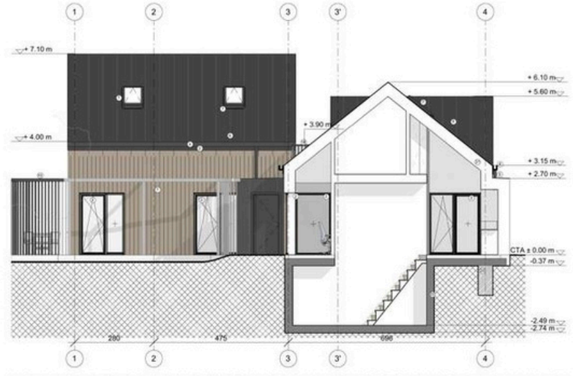
+7.10 m
+4.00 m
+6.10 m
+5.60 m
+3.90 m
+3.15 m
+2.70 m
CTA ± 0.00 m
-0.37 m
-2.49 m
-3.74 m
280
475
696

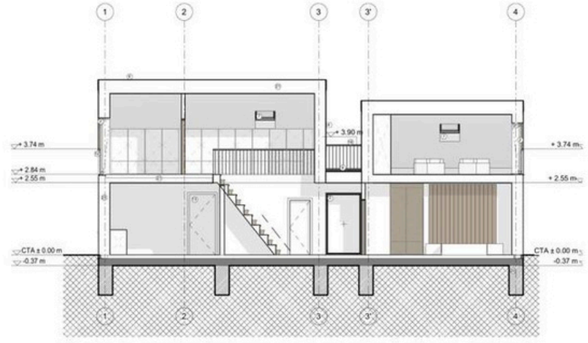
+3.74 m
+2.84 m
+2.55 m
+3.90 m
CTA ± 0.00 m
-0.37 m



Building Restoration
Ion Slătineanu Street, Bucharest
Office
675 sqm
B + G + 1F + Attic
Year 2019



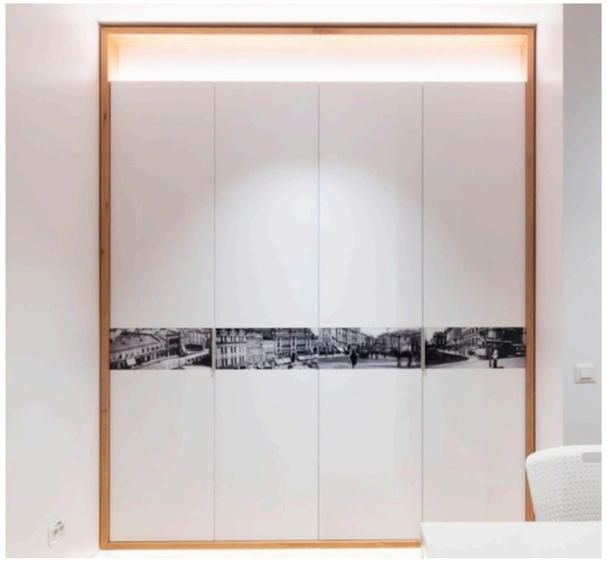

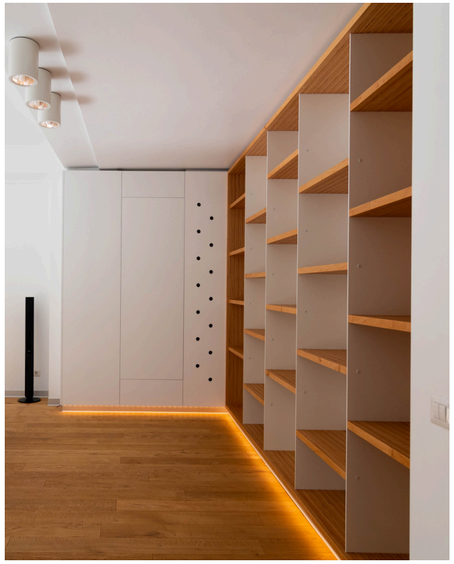











Holiday Home
Azore Islands, Portugal
B + G
638 sqm
Year 2023

As the only structure on the hilltop, offering a panoramic view, we had the freedom to design a building featuring extensive glazing—even in private areas—that fosters a direct dialogue between the interior and the exterior. Access is provided via a bridge leading directly into a vestibule, which connects to the living area and a corridor serving the six bedrooms. The living room is a spacious, south-east-facing area bathed in natural light; it incorporates several relaxation zones arranged around a fireplace and provides access to an outdoor terrace and an infinity pool. The dining area and kitchen are also located here. On the ground floor, there are two bedrooms—elevated above the level of the living room—that feature floor-to-ceiling glazing and en-suite bathrooms. The headboard of each bed is integrated into a planter, from which a screen of vegetation rises in front of the bathroom's glass wall. These two bedrooms are mirror images of each other and open onto a walkway that terminates in a viewpoint overlooking the mountains, hills, and surrounding landscape. From this walkway, one can descend to the lower-ground-level courtyard, which houses four additional bedrooms and a utility/technical area.



Southeast Facade



Southwest Facade



Southwest Facade



Northeast Facade





















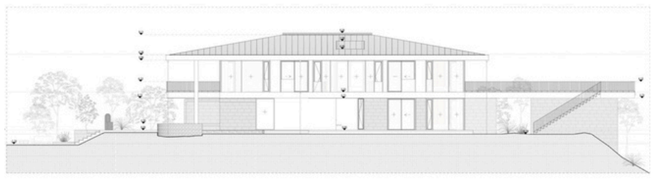



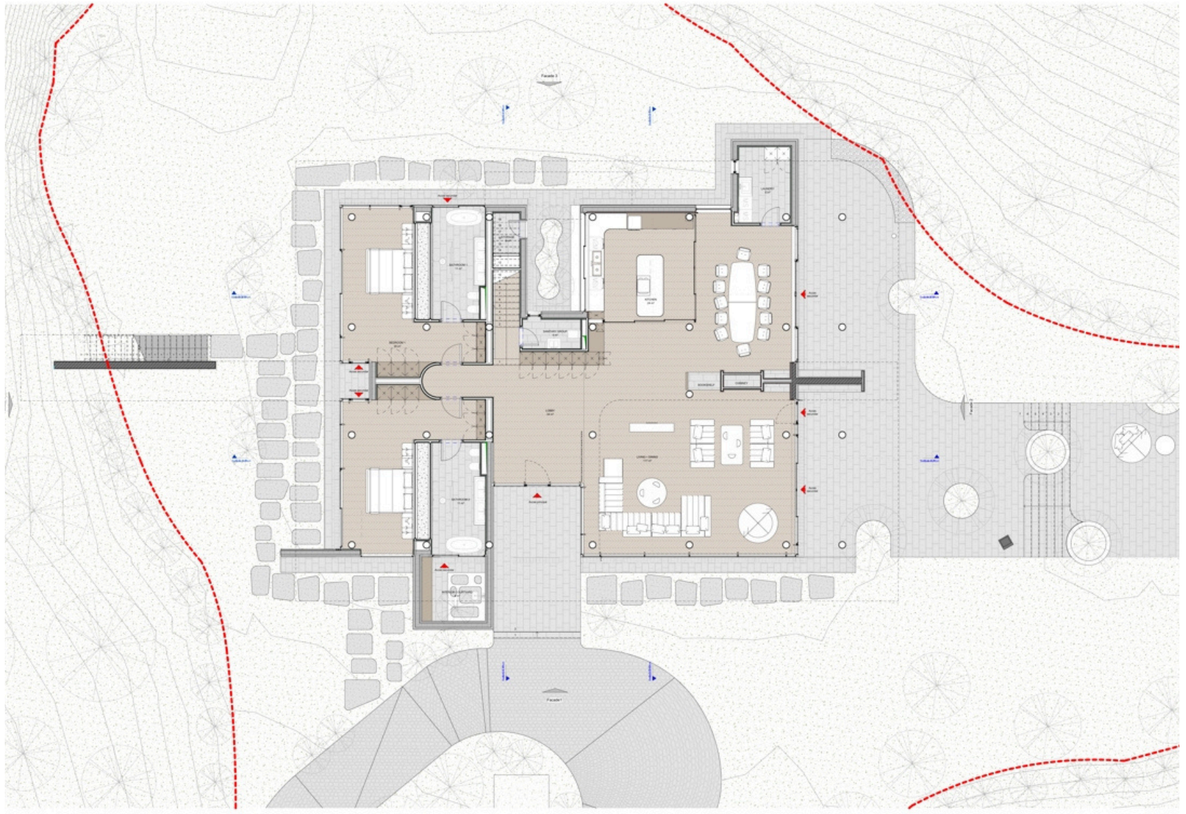

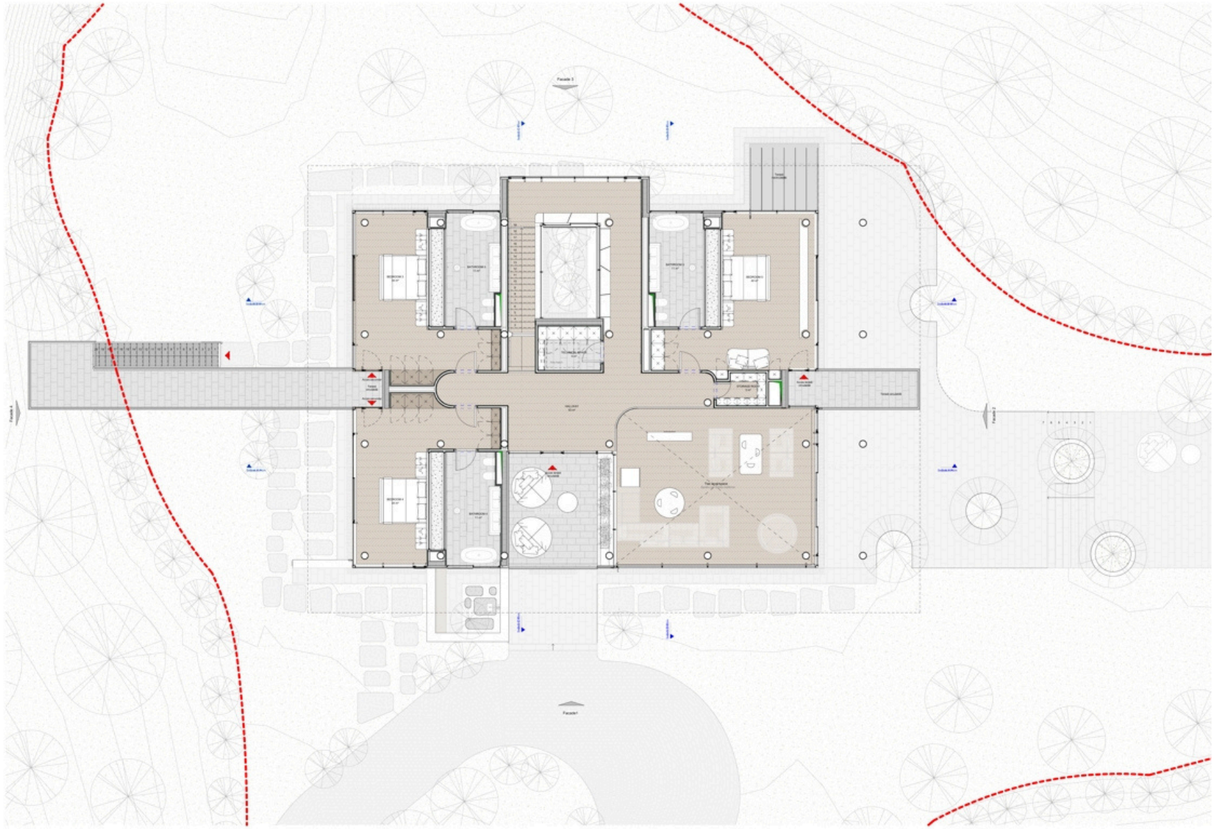

Hill Chapel
Dragoslavele, Argeș
Ground Floor
45 sqm
Year 2023

The construction consists of two volumes: the access body, which represents a covered space intended for circulation but also for staying, to admire the landscape and the main volume, closed, suspended on a wooden structure. The choice of location – on the top of the hill – supports the main idea of peace and isolation. Also, the shape of the volume, resembling an egg in plan, creates that intimate, medium-sized space (25 sq m), in which you can feel protected and hidden, for a while, from the rest of the world. To achieve its goal, we chose an interior design devoid of excessive decorative elements that could distract attention. The interior space, narrower at the entrance and wider towards the prayer area, invites you and helps you look at the only centrally located element – the "cross of light" – to meditate on the depth of its meaning.
Stepping inside, you reach the center of the chapel, where there is a skylight through which natural light penetrates in the form of rays – a symbol of the encounter with God, of the outpouring of His Light upon man – a moment that leads to the investigation and recognition of one's own fallen state and, ultimately, to the awareness of the need for His Cross, found before one's eyes.
In terms of materiality, the interior is divided into two registers: the lower one, clad in wood, and the upper one, finished with plaster. On the exterior, we chose to clad in slate and plaster. The structure is made on wooden frames and beams, and they are inserted into the ground through metal foundations.









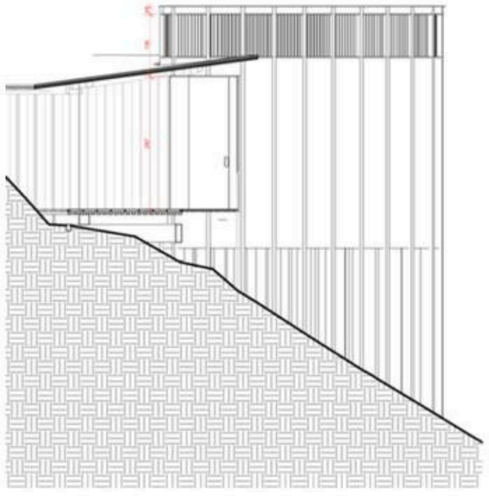

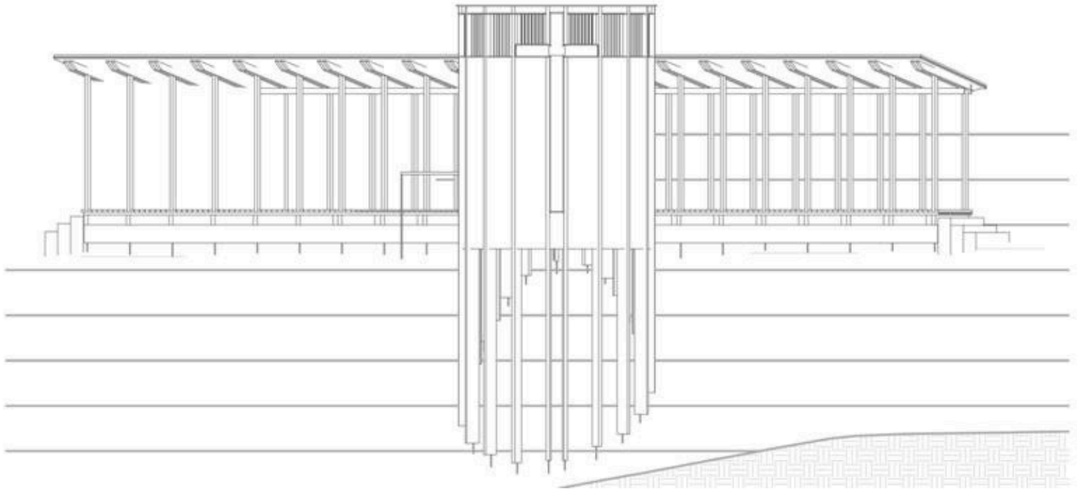

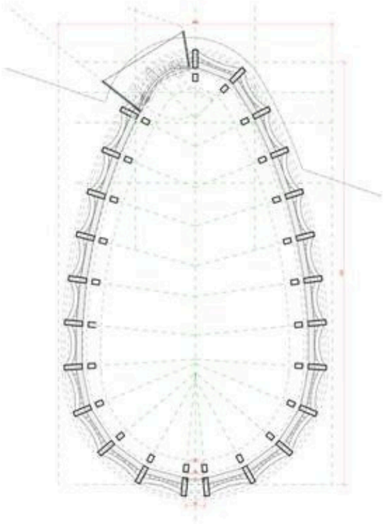

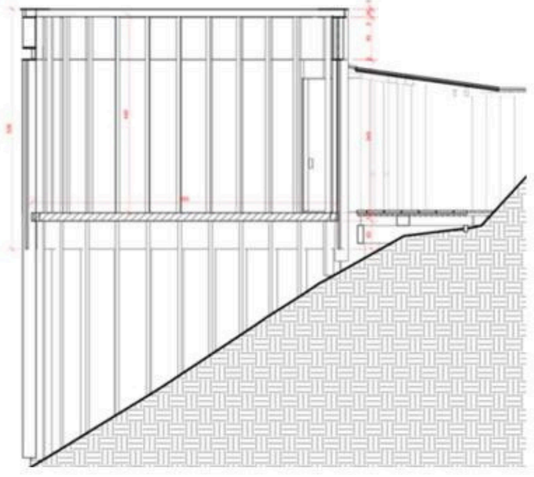

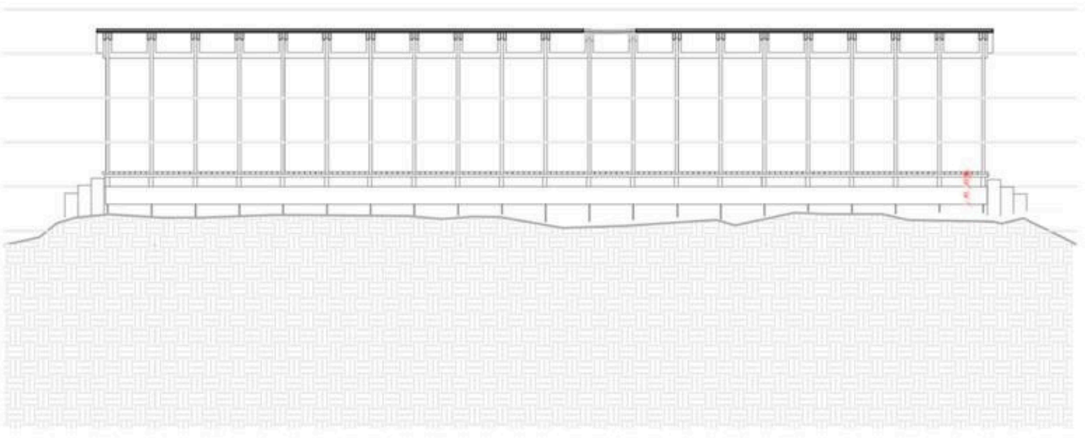

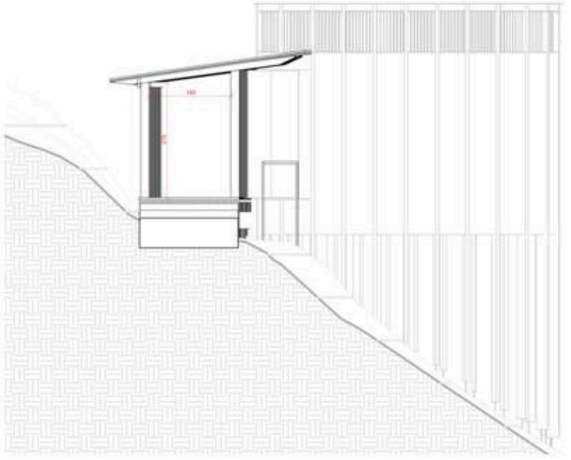

INDUSTRIAL REHABILITATION



Glina Wastewater Treatment Plant


STAȚIE SUFLANTE


STAȚIE SUFLANTE













Aria 3









Aria 50

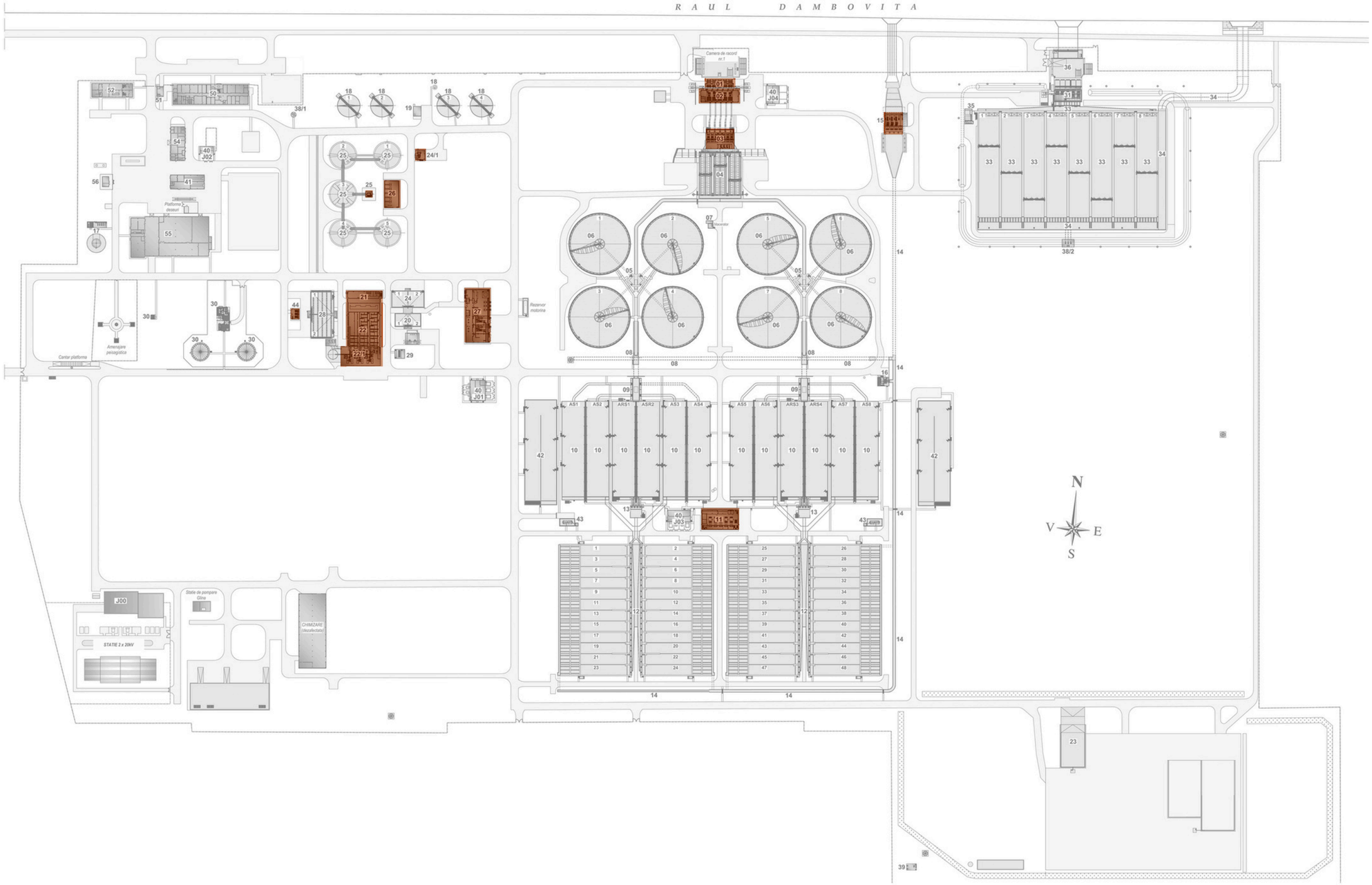
R A U L D A M B O V I T A
Camera de racord ac.1
Platforma deseuri
Cantar platforma
Amenajare peisagistica
Rezervor motorina
Statie de pompare Glina
CHIMIZARE (dezafectata)
STATIE 2 x 20HV
N
V
E
S

Interior Design
INDUSTRIAL OFFICE
Glina Wastewater Treatment Plant
Year: 2026

Designing an industrial-style office space isn't just about aesthetics; it's about finding beauty in imperfection: exposed brick textures, black metal, and the warmth of wood—all coming together to create a space full of character. It’s that perfect mix of "raw" and "cozy," complemented by lush green plants that bring the space to life and an abundance of natural light.





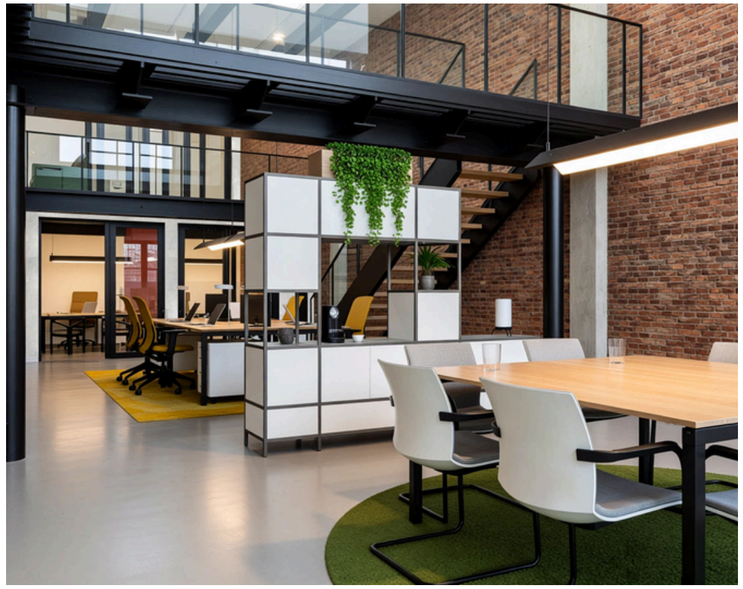











Pavilion
Glina Wastewater Treatment Plant
Ground Floor
100 sqm
Year 2023







CONTACT



OFFICE

Romania, Bucharest, Sector 2,
14 Pache Protopopescu Boulevard

Phone +40 744 230 028

Mail office@dubluvstudio.ro

Site www.dubluvstudio.ro/en

Social

Thank You !